DECATUR MORNING REVIEW

VOL. XI. NO. 275 — DECATUR, ILLINOIS, WEDNESDAY MORNING, OCTOBER 23, 1889. — 10 CENTS A WEEK.

FILLED FULL OF LEAD.

A Well-Known St. Louis Attorney Shot Down.

MUCH EXCITEMENT OVER THE AFFAIR

Frank J Bowman Murdered by B M Chambers Because the Lawyer Intended to Levy on His Property—Tragic Ending of a Stormy Career—Something About the Murderer and His Victim

ST LOUIS Oct 22—A stormy career was suddenly ended Monday when B M Chambers ex bank president and ex newspaper publisher, sent a load of buck-shot into the body of Attorney Frank J Bowman The tragedy occurred in the suburb of Ferguson a few minutes after 1 o'clock and has caused a tremendous sensation Mr Chambers is a grandson of Bryan Mullanphy, a St Louis pioneer and is connected by marriage with the Walsh family one of the wealthiest in the city Frank J Bowman is an attorney of remarkable talent wide reputation and an aggressive personality that has no parallel at the bar

A Judgment Against Chambers

Ten years ago business troubles overwhelmed Chambers, and among those who vigorously pressed him was Frank J Bowman Last week Bowman secured a judgment of $10,000 against Chambers He took the execution for ... and Monday morning ... met a deputy sheriff at Ferguson Chambers had ... household furniture was ... levied on. The home is owned by the Metropolitan Bank of New York ... Mr Chambers ... The old man ... what was wanted

The Murder of Bowman

"I have come to levy on some property," said Bowman

"Get out of here ... I'll kill you," ...

Bowman ... but in a few minutes ... with a ... in his hand The ... Turning to the deputy sheriff he told him to leave ... Bowman ... the latter did not go, Chambers ... shot ... back ...

It Might Have Been Expected

... Frank J Bowman ... his mistress ... house ... a great deal of property ... his wife ... New Orleans From there Bowman ... to Texas where he lost his property

A DESPERATE MAN

Bowman Was Continually in Hot Water—A Dead Shot.

Bowman was a desperate man, and many stories are told of his coolness in danger and his bitterness in pursuit of an enemy He was born in the ... New England ... and was prominent for ... gallantry ... fall of 18... For thirty years past Bowman has been in continual hot water. He charged Joseph Pulitzer and Stilson Hutchins with corruption and both assailed him in their papers. Everything he did was watched and ... an attempt was made to disbar him ... ward at his instance ... whole Bar association and Bowman after a hard struggle was disbarred He fought the case up to the supreme court of the United States and was reinstated In the meantime he ... not for Stilson Hutchins that that gentleman was ... out of the ... and it was confidently expected that one of them would shoot the other They ... lost two, but something happened ...

Clover Refused to Meet Him

... of Bowman with Hutchins and Pulitzer was the feeling that grew up between him and Alonzo W Slayback who was killed in the Post-Dispatch office in 188..., as an indirect consequence of the other fight Bowman prosecuted John A Cockerill for this affair with a personal bitterness and humor before then unknown to the Missouri bar It was a mixed up affair John M Glover, afterward member of congress and before then a partisan of Bowman took up Cockerill's defense Several times during the investigation ... were drawn Bowman finally challenged Glover, but the latter, although unable ... in the code, finally refused to meet him

Bowman Was a Dead Shot

Bowman could do almost anything with a pistol ... at one of the local clubs he has broken the stem of a wine glass at twelve paces and at the same distance cut each pip of a five of spades He fenced well, and was one of the best amateur boxers of his weight in the city Professionally Bowman was under a cloud He had done some queer things and ever since he came to St Louis there was more or less scandal about him He got a divorce from his wife under very curious circumstances and followed it up with the adventure with the Chicago woman, Ida Bowman ... marriage which will be ... the unfortunate ...

The Murderer

Chambers for the last sixty years has been living ... at Ferguson a ... Up to the ... Chambers' and Drivers' bank ... one of the most prominent ... in St Louis ... life ... and a ... banker ... Chambers' and Drivers' bank became the depository for the poorer class of depositors and in its wreck these people suffered. Some of them followed Chambers saying ... for a time, but the claims are still unsettled, and even the creditors had almost forgotten the bankruptcy when Monday's killing brought it all up again

Yellow Jack at Key West

WASHINGTON CITY Oct ...—Surgeon General Hamilton, of the Marine Hospital service has received a ... from Dr Porter at Key West ... another case of yellow fever at that place and that quarantine restrictions have been resumed. The patient in this case is E Ellinger, who left Havana Sept. 21, bound for New York.

COMPETITION FOR THE LEAGUE.

The Chicago Team Nearly All in the Brotherhood Movement.

CHICAGO, Oct 22—Upon being asked Monday evening how many of his players he had signed for 1890 President Spaulding replied, "Just half the team," and then pointed to "Old Anse" as the only man who had thus far renewed his contract with the Chicago club Anson modestly acknowledged the compliment and continued his examination of a sample lot of bats. But few of the Chicago players visited headquarters Monday many of them putting in the day at the West Side race track Ryan, Duffy, Pfeffer, and one or two others dropped in during the afternoon however, and when asked if they were ready to sign a contract for 1890 replied that they were not.

Not at Liberty to Sign.

Being pressed to give their reasons they admitted that as members of the Brotherhood of Ball Players they were not at liberty to sign a contract with any one at present

"Have you got your team and club in shape yet? Are you ready to begin business?" asked the Chicago club president of Pfeffer Mr Pfeffer was not willing to say they were

"Well, said Mr Spalding in conclusion, "we shall want to know pretty soon just exactly what you are ready to do, and I trust you will be in a position to inform us"

Telegrams from other league points state that very few signed anywhere, the reason being the same as that given above

Spalding on the Warpath

Unless all of the reserved players sign contracts by Saturday writs of injunction will be sued out to prevent their playing with any other team Spalding is on the warpath, has hired ... attorneys and will fight the brotherhood to the bitter end All the reserved players received in their mail Tuesday morning a notice couched in legal terms to the effect that a contract is awaiting their signature under the eighteenth section of their last year's agreement, which gives President Spalding the right to reserve them for the season

JUDGE DEADY'S PREDICTION.

He Says Sarah Althea Hill-Terry Will Die a Violent Death.

WASHINGTON CITY, Oct. 22—Judge Matthew P Deady, of the Oregon federal circuit and district court, before whom the famous Sharon Hill case was brought to a hearing, is in Washington Judge Deady wrote the opinion declaring the famous marriage contract a forgery and Judge Sawyer wrote the concurring opinion Being interviewed by a Post reporter, Judge Deady said "I came east as a delegate to the Episcopal convention in New York, yes, I sat in the Sharon Hill case The fact is that woman was ... his mistress. He gave her $500 a month furnished magnificent quarters and spent money on her lavishly Her influence on Judge Terry was undoubtedly bad ... urged him to acts he would ... his own inclination In November she will be tried before me for resisting the authorities I ... very likely that she may at ... opportunity attempt the life of Justice Field, Judge Sawyer, or myself I predict she will die a violent death

New York Democratic Clubs

NEW YORK Oct ...—The convention of the State League of Democratic clubs was called to ... at the Hoffman house at 1 o'clock Tuesday Prominent Democrats from the towns and cities throughout the state were present The address of welcome was delivered by J H V Arnold, and a letter from ex President Cleveland was read D ... Griffin chairman of the state executive committee was selected to preside over the convention He made a brief address thanking the delegates for the honor conferred Secretaries were chosen and committees on resolutions and nominations appointed

Governor Hill was present and made a speech

Last Number of the Review

NEW YORK Oct 22—The October number of the Presbyterian Review, which will be issued in a few days, will be the last number of that magazine At a recent meeting of the association composed of members from the Princeton, Lane Chicago, Allegheny, and Auburn theological seminaries, it was decided to discontinue the publication This action was not unexpected by many ministers of the church It has been known that there was a difference of opinion between the managing editors representing the Union seminary and the Princeton seminary upon certain questions in the church

A Famous Horse Sick.

NEW YORK, Oct 22—El Rio Rey, the sensational 2 year-old and the speediest youngster of his day is seriously ill at the track of the New York Jockey club at Westchester The ... has been cared for like the infant of a queen, but it is probable that he will be a ... before many days Early last week he had a slight attack of influenza The colt was watched carefully, but despite the best veterinary aid the disease developed into ... and Monday even his most sanguine attendants did not expect to pull him through, for he was not able to stand or ...

Governor Foraker's Condition

COLUMBUS, O Oct 22—Governor Foraker rested quietly Monday night and Mrs Foraker says he had the best night's rest since he was taken sick She says, however, that he has ... and possibly will not be able to ... nourishment for several days ... Mr Foraker speaks ... Dr Kinsman, attending physician says the governor ... He has issued ... and will not do so unless requested by the family

Fired Her House and Perished.

ST LOUIS Oct 22—A special to The Post-Dispatch says The residence of ex Mayor Ballard, of Lexington Mo., was burned Monday night Mrs Ballard, who was ... perished in the flames. She ... in the house and it is supposed that she set fire to it and then went back to bed, as her charred remains were found in the ... of her room Tuesday morning

A Postoffice Robbery.

MINNEAPOLIS Minn, Oct 22—A Fargo special says Two men gained entrance to the Fargo postoffice Monday midnight, bound and gagged the night clerk, Harry Milton placed a red hot poker on the soles of his feet, and compelled him to give up the combination of the vault door They secured only $125 when they were frightened off

A $75,000 Fire at St. Louis.

ST LOUIS Oct 22—Early Tuesday morning ... Mills Bagging company's factory, located in the central part of this city, was totally destroyed by fire. Loss, $75,000, partially insured. Over 300 hands are thrown out of employment.

THE FOREIGN BUDGET.

News Notes of Interest from the Old World.

THE GERMAN REICHSTAG OPENED.

Emperor William, in His Speech from the Throne, Says His Hopes of Peace Have Been Realized—Terrible Catastrophes in Japan—Charles Bradlaugh Seriously Ill—The Pope as an Arbitrator.

BERLIN, Oct 22—The reichstag was opened Tuesday A speech from the throne was read by the imperial minister, Herr Von Boetticher It began by declaring that the aim of the present reichstag has been directed to securing peace abroad and at home The attention of the reichstag is now invited to the developing of the efficiency of the army so that it may be in readiness for action as events may occur, and thereby assist the emperor and his allies in preserving peace A bill will be introduced to strengthen the organization of the army and navy

The Speech Well Received

A financial statement to be presented shortly will show considerable increase in matricular contributions of the several states to the imperial treasury The hopes expressed by the kaiser in his speech from the throne last November that peace would be maintained have been realized and they have gained strength as regards the future Existing treaties justify the belief that peace is secured for the coming year The speech produced an excellent effect on the bourse In the reichstag it was received with enthusiasm

FOREIGN MISCELLANY

A Frightful Loss of Life in Japan.

SAN FRANCISCO, Oct 22—Japanese papers received by the steamship Belgic, which arrived here Monday night from Hong Kong and Yokohama show that 68 people were drowned and 121 injured in the prefecture of Aichi alone during the floods of Sept. 11 Over 1,000 dwellings were swept away and 1,000 acres of crops destroyed The Japan Mail reviewing the calamities caused by floods during the year 1889 says Incomplete returns show that twelve prefectures have been devastated, 2 419 people killed, 155 wounded and over 90,000 people deprived of means of subsistence More than 80,000 houses have been swept away or submerged, 150,000 acres of crops destroyed, about 6,000 bridges swept away and some hundreds of miles of roads broken up

The Pope as an Arbitrator.

PARIS Oct 22—The Rome correspondent of The Figaro says that Gen Ignatieff has arrived there on a special mission to the vatican The general bears, it is said, an autograph letter from the czar, accepting the arbitration of the pope in the Balkan question, and leaving his holiness free to convoke a congress or to adopt any other course which, in his judgment, will lead to the establishment of a modus vivendi between Russia and Austria.

Gladstone Goes to Southport.

LONDON Oct 22—Mr Gladstone started from Hawarden Tuesday for Southport where he will speak He was received with great enthusiasm at each of the railway stations where the train halted, and at Chester made a short speech in response to repeated cheers and calls from the crowd He expressed hope that the right side would soon be uppermost

Rebels Put to Flight.

ZANZIBAR Oct 22—Bushiri's camp has been surprised by Lieu Gravenreuth, of Capt. Wissmann's expedition, and the rebellious forces put to flight Lieut Gravenreuth's men are pursuing the fleeing rebels

Ex-Empress Frederick and Daughters.

VENICE Oct 22—Ex Empress Frederick, accompanied by Princess Sophie, the fiancee of the crown prince of Greece and her other daughters, sailed for Corinth Monday on the Austrian Lloyd steamer Imperatrix

"The Great American Doctor" Dead.

PARIS Oct 22—Dr Phillipe Ricord, the celebrated surgeon, who was for many years known in Paris as the "great American doctor," is dead Dr Ricord was born at Baltimore, Md, Dec 10 1800

Dangerously Ill.

LONDON, Oct. 22—Mr Charles Bradlaugh, member of parliament for Northampton, is lying very ill and his friends fear that he is dying

Wants $30,000 Damages.

SEDALIA, Mo, Oct. 22—John Blue, a well known local railroad man, has retained two of Sedalia's leading lawyers to bring suit for $30,000 damages against the Sedalia branch of the Merchants' Retail Commercial agency He was placed on the blacklist for failure to pay a debt of 25 cents, and this is his ground for action A sensation is promised when the papers are filed Friday night at a late hour Blue visited a drug store to obtain medicine for a sick child, and was refused credit by the proprietor on account of his name being on the list for the sum mentioned above He became indignant, and determined to bring suit for heavy damages against the agency

Made an Assignment.

CLEVELAND Oct 22—Leon Weil, a dealer in scrap iron of this city, made an assignment Tuesday to Emil Joseph The liabilities are stated at $50,000, assets unknown, but small The Erie Railway company are said to be the heaviest creditors, claiming $12,000

Railway Accident in Kentucky.

GLENDALE Ky, Oct. 22—A serious collision occurred Tuesday afternoon at Lynnland, between two passenger trains Eight people were badly injured, Mr Vandyke Heiser, of Millerstown, Ky, sustaining internal injuries which are thought to be fatal

Mistaken for a Deer.

SUPERIOR Wis, Oct 22—While hunting deer in the woods near Poplar, a small station on the Northern Pacific railway, seventeen miles south of here, Rudolph Hanson, a Swede, was shot and killed with a rifle by one Peterson who mistook him for a deer

Two Men Killed by a Train

NEW BRUNSWICK N J, Oct. 22—Early Tuesday morning an English sailor named J Neil and an unknown young man were instantly killed at Metuchen by the Boston express. Their bodies were terribly mangled and thrown a long distance

Snow in Minnesota.

MINNEAPOLIS, Minn, Oct. 22.—There was a slight fall of snow in Minneapolis Monday morning, scarcely enough, however, to be noticeable A Fergus Falls, Minn., dispatch said the ground was covered with snow Monday morning.

THE EPISCOPALIANS

Reading the Report of the State of the Church—Interesting Figures

NEW YORK, Oct 22—The Protestant Episcopal convention reassembled promptly on time Tuesday After the reading of the minutes, Dr Goodwin, of Pennsylvania, chairman of the committee on canons reported concerning the custody of the book of common prayer He then proceeded to read the perennial motion to provide ... parish with the office of vestryman After a little discussion it was laid over until 1892

The State of the Church.

After a few other unimportant matters had been disposed of the report of the state of the church was read It showed that there were 51 dioceses throughout the Protestant Episcopal church of America, 14 missionary jurisdictions, 69 bishops 3,632 priests, 320 deacons of both ..., 488,167 communicants, 3,974 churches, 1,983 chapels 149 academies, 13 colleges, 19 divinity schools, 49 orphanages, 60 homes, 57 hospitals and 22 miscellaneous institutions The sum total of offerings in three years were $33,316 514 There have been 171 700 baptisms, an increase of 16 271 over the three years preceding and 112,433 confirmations, an increase of 29 754 over the same period The Sunday school of the church was unsatisfactory, and efforts toward the betterment of the same were urged The report concluded by declaring that the church at large was in a most flourishing condition

Will Meet at Baltimore Next

Baltimore was agreed upon as the place for holding the next convention Dr Huntington reported that the joint conference committee had agreed on recommending the adoption of a short office of prayer with certain modifications and moved that action be first taken in the upper house and postponed by the deputies until a message had been received from the bishops upon the subject It was so ordered The committee of conference on liturgical revision reported that the bishops had decided to reconsider their action concerning the alterations in the order for daily, morning and evening prayer and litany, with the single exception of clause I, which the committee recommended should be rejected

To Adjourn Thursday

An animated debate followed over the rejecting of the clause beginning, "O God make speed to save us" It was finally decided by a large majority to agree to the committee's report and reject the clause The order of the day was then taken up and Dr Hart, of the joint liturgical committee presented a number of amendments chiefly in the ordinal and consecration services The amendments were lost It was decided to hold night sessions hereafter until adjournment sine die, which will be on Thursday

GAVE HIM A GOOD SEND OFF.

Religious Services and Hymn Singing at a North Carolina Lynching.

COLUMBIA S C, Oct. 22—Some very curious facts in connection with the recent lynching of young Robert Berrier for the murder of his mother in law, near Lexington, N C, have just come to light A party who witnessed the hanging, says Berrier was taken from the jail at half past 7 and immediately carried to the outskirts of the town under a large oak tree Here the mob stopped and asked the prisoner if he was ready to die Berrier said he would be if he would meet his wife and babe in Heaven The mob then informed him that he would be allowed time to prepare for death

Praying for the Culprit

About this time a drummer who was in town came upon the scene and asked to be allowed to pray with the condemned man His request was granted, and he knelt down by the side of Berrier and prayed very fervently that God would save his soul During the prayer many hearty "Amens and such responses as "Lord grant it," "Jesus receive his spirit," etc, went up from the mob For more than three hours praying and regular religious services were conducted. A few minutes before midnight Berrier expressed his willingness to die He was then placed on a horse with a rope about his neck and then as an appropriate hymn was raised the horse was led from under him and the body left dangling to the ...

SWITCHMEN ON STRIKE

The Men on the Louisville and Nashville Railway Quit Work.

EVANSVILLE, Ind, Oct 22—What it is feared may yet prove to be the beginning of a general strike on the Louisville and Nashville and the Mackey system of railroads centering here was inaugurated in the Louisville and Nashville freight yards at 4 o'clock Monday afternoon At that time the switchmen succeeded in blockading the transfer-track which runs through the city with loaded freight cars extending from one end of the city to the other, openings being left at the street crossings only The strike is confined to the Louisville and Nashville employes only, but their leader stated Monday night that the Mackey system switchmen had promised to quit work

The Men's Grievances

If they do the belt railroad tracks will also be blockaded and through traffic here will effectually be suspended It is reported that the strike here is general at all the principal points on the Louisville and Nashville system, including St. Louis Memphis, Nashville, Birmingham, and other places The grievances asserted by the strikers is that they have not been receiving standard pay—which is $2 25 per day, while they have only been getting $2 The strike was as surprising as sudden, no intimation of it having been given by any kind of publicity until it was an accomplished fact

The Sunday Law at Indianapolis.

INDIANAPOLIS, Oct. 22—A quiet movement is on foot to secure the enforcement of the Sunday law against all classes of business. For a long time saloons and barbershops have been under the ban Sunday a clothing merchant was arrested, but the case was dismissed on a technicality. The chief of police has instructed his men to arrest all violators of the law next Sunday The supreme court has held that drug stores, newsstands and cigar stores may remain open

A Would-Be Jury Briber Punished.

DETROIT, Mich, Oct 22—Judge Gartner, of the Wayne circuit court found William W. Langdon guilty of contempt in attempting to bribe the jury in the case of Hughes vs. the Detroit, Grand Haven and Milwaukee railway company, and sentenced him to six months' imprisonment and fined him $250, which is the maximum penalty. Judge Gartner regretted that the law did not provide a more severe punishment for the crime

Christian Young Women Meet.

BALTIMORE, Md, Oct 22—The second biennial conference of the Young Women's Christian Association of the United States and Canada, began Tuesday Mrs. C E Beebe presided. Delegates were reported from fifty associations. About 100 delegates are in attendance The conference will continue till Friday.

HE GAVE UP HIS BLOOD.

One Patient in a Hospital Saves Another's Life.

AN ASPHYXIATED MAN'S RECOVERY.

Transfusion of Blood Successfully Accomplished on a Man Who Was About Dead from the Effects of Inhaling Gas—Ten Ounces of Fresh, Healthy Blood Pumped Into His Veins

NEW YORK Oct 22—Transfusion of blood saved the life of Morris A Redding at Bellevue hospital Monday Redding is a fresco painter He was found nearly suffocated by gas in his room at 206 East Thirty-fourth street, his room-mate was dead The signs of life in Redding were very faint, but he was taken to the hospital He remained unconscious and was rapidly approaching death No pulse was discernible and his breathing was scarcely apparent Stimulants produced no effect As a last resource Dr Cummings determined to try transfusion of healthy blood into his veins The man who was chosen to give up his blood to Redding was Wilhelm Vanderleith, who was in the hospital with a ... He is a German, over six feet in height and unusually full blooded and powerful

Making Room for Fresh Blood.

Vanderleith lay beside Redding on a bed and his left arm rested against the lump right arm of the ... patient Dr Cummings opened the median cephalic vein just above the elbow, in Redding's right arm, and allowed eight ounces of blood to escape This was to make room in his veins for the fresh blood Then Vanderleith's left arm was tightly bound below the elbow, and the median cephalic vein was cut The canule of a transfusion tube was introduced into the vein This apparatus consists of a rubber tube about two feet long with a silver canule or mouthpiece at each end In the middle is a bulb, as in a syringe, which, on being pressed, forces fluid in one direction only

The Patient Recovers Consciousness

The other canule was put in the open vein of Redding's arm Then Dr Cummings worked the bulb slowly When two or three ounces of Vanderleith's blood had entered Redding's arm his pulse freshened perceptibly A little later his breathing became pronounced In about fifteen minutes, when ten ounces of blood had been forced into him, his pulse was nearly normal and there was a flush in his face Then the pumping was stopped, and the instrument removed The veins were closed in his arm and in Vanderleith's Redding soon breathed regularly, and after a few minutes opened his eyes A little while later he spoke It was the first time he had shown any sign of consciousness

No Intention of Suicide

Vanderleith grew pale under the operation, but when it was all over he sat up and looked at the man whose life he had saved He was weak but after a rest got up and walked to dinner and ate heartily Redding got rapidly better and was removed to the "cage," the barred room where prisoners are treated He is held by the police as an attempted suicide Sunday, however, he said that Pfeiffer and he had gone to their room together, and he had gone to bed at once and to sleep The next he knew he was in the hospital There was no intention of suicide on his part, and he thought Pfeiffer left the gas turned on through carelessness

A Row of Houses Destroyed.

CHICAGO Oct 22—The fire department of the Town of Lake had plenty to do Tuesday morning About 3 o'clock the department was called out to fight a fire which originated in a barn behind the Burton house, at Forty-fourth and Halsted streets The flames spread very rapidly and before they were extinguished had demolished a row of two-story frame buildings from 4,111 to 4,119 Halsted street The Burton house was full of boarders at the time and although all of them escaped in safety, many of them had close calls for their lives

Suicide of an Aged Lady.

JACKSON, Mich, Oct 22—Saturday night Mrs Cynthia Jones took morphine, and, after lying dead for thirty six hours, her body was discovered Monday She secured a room last week and tried to earn money by canvassing for a book on the Johnstown flood She did not meet with encouragement She pawned her cloaks and shawls for money to buy bread No one had a kind word or offered to assist her, though she was over 60 years old and a good woman

Chicago Is Still at Work.

CHICAGO Oct 22—The Chicago world's fair committee on permanent organization had a meeting Monday, when it was decided to incorporate the company under the laws of the state, with the amount of capital stock, as heretofore agreed upon, of $10,000,000. It was also agreed that every preliminary arrangement should be attended to, so that upon the very next day after congress votes the fair to Chicago the work of constructing the necessary buildings can be begun

Saloonists Warned by "Holy-Rollers"

GENOA, Ohio, 22—For some time there has been great complaint against the half-dozen saloons in this place. Drunkenness, fighting and other annoyances and crimes have roused the people to a dangerous point. Monday morning all the saloon doors were draped in mourning, with a placard attached reading "Fly to the woods. The 'Holy Rollers' are coming and dynamite is ready" The saloonists are considerably alarmed

Costly Blaze at Larrabee, Pa.

BRADFORD, Pa, Oct 22—An Era special from Larrabee this county, says Fire destroyed J J Newman's sawmill and 1,000,000 feet of lumber, loss, $24 000, J C French's store, loss $6 500, two barns and ten tons of hay belonging to D C Young, loss $2,000, Mrs D C. Smith's boarding house, loss $800 The fire caught in a heap of sawdust near the mill furnace The loss on the mill and lumber is covered by insurance.

Took Strychnine by Mistake.

NEENAH, Wis., Oct. 22—Willis Williams, a son of E T Williams, of this city, took a dose of strychnine Sunday afternoon, which resulted in his death an hour later He had just returned from church, and feeling unwell he went to take a dose of quinine and took the strychnine by mistake. The deceased was 18 years of age and a very estimable young man

Counterfeiters in Mexico.

CITY OF MEXICO, Oct. 22—For the past few days the secret police of this city have been busy hauling in counterfeiting gangs which have been busily at work here. Last Friday night the police captured a counterfeiter engaged at coining false dollars and secured a large number of dies and spurious coins. Nearly a dozen men have been arrested.

THE NEWS IN BRIEF

Reports from various points in Wisconsin are to the effect that forest fires are doing much damage Everything is dry and the fire spreads rapidly

While hunting rabbits near Gobleville Mich, Sunday, Frank Everest fired at one just as it was running toward his friend Clarence Canfield The charge entered Canfield's side, killing him instantly

George H Stevens, treasurer of the penitentiary board of Arizona territory, can not be found There is a shortage of $6,000 in his accounts.

William Brown died of a knife-thrust in the heart Monday afternoon in his wife's room in a disreputable house in Kansas City The knife was his own, but whether it was used by himself to commit suicide or by his wife for murder is not known.

After six months of idleness the miners at LaSalle, Ills, have come to terms with the operators and returned to work again

San Salvador is the first of the Central American republics to establish telephone service throughout its territory.

A half breed girl named McTavish lays claim to property worth $500,000 in the business centre of Victoria, B C

At a meeting of the G A R at Monticello, Ills., it was decided to hold a reunion of survivors of the Army of the Potomac in the west at Monticello, Ills

An incendiary fire Monday morning destroyed the Bignal foundry at St Charles, Ill, causing a loss of of $300 000

The Rockford, Ill, Driving club, for the purpose of maintaining a race track, was incorporated on Monday

A Simplot, of Dubuque, Ia, has brought suit against the Chicago St Paul and Kansas City road, claiming $20 000 for injuries sustained by his son in a collision July 4 last

A special term of the Montana supreme court has been called for Monday next to consider the tunnel precinct case from Silver Bow county, on the decision of which depends the complexion of the Montana legislature

William Harris, aged 41, a farmer of Basco, Ills, fell from a wagon Sunday night and broke his neck, dying instantly

The threatened epidemic of typhoid fever at Yale college is denied The college physician says the health of the students is as good as usual

At Freeland, Mich, Saturday, Doss Dowd threw into a stove a box supposed to be empty, but which contained a small dynamite cartridge, which exploded, wrecking the house and injuring Dowd, perhaps fatally

The visible supply of wheat and corn is, respectively, 23,057,470 and 11,114,476 bushels.

Ridicule the Idea

JOLIET, Ill, Oct 22—The Ashley Wire company here, manufacturing barb wire extensively at the penitentiary, ridicule the idea that the eleven barb wire companies taken into the Pittsburg syndicate can control the business of the thirty one other mills in the country outside the combine Mr. Ashley the president, says that when their contracts expire at the prison they will if necessary build a $20,000 plant outside and go ahead

The Unknown Dead at Johnstown

JOHNSTOWN, Pa, Oct 22—The work of reinterring the unknown dead in a special plot is now progressing It is the intention to erect a neat headstone at each grave on which will be a full description of the body and any facts likely to lead to identification. Over $5,000 has already been subscribed for continuing the search for the lost and the contributions are still coming in freely Work will be begun in a few days

Eloped with a Doctor.

BOSTON, Oct 22—It is reported that Mrs Walter H Pike, well known as ... of several fashionable boarding houses on Beacon Hill, has eloped with Dr ... Blum The couple are said to have gone to New York and it is ... took with her $500 belonging to a ... and Dr Blum has had a ... since July, and has ... constantly in Mrs ...

THE MARKETS.

On the board of trade to ... were as follows Wheat—No ... opened 78¾c, closed 7... December opened 88¼c closed 7... May, opened ... closed 83⅝c Corn—No 2 October ... 33¾c, closed 30¾c November ... closed 30⅝, May opened ... Oats—No 2 October ... closed 18c November, opened and closed — December, opened and closed ... May opened and closed 21⅞c Pork—October, opened $11 10, closed $10 9... November opened $9.50, closed $9 7..., January, opened $9 45, closed $9 47½ Lard—October opened and closed $6.37½.

Live stock—Following were the Union stock yards prices Hogs—Market opened active and firm with prices 5c higher light grades, $4 00@4 40 tough packing, $3 85@4 05, mixed lots, $3 95@4 25 heavy packing and shipping lots, $4 00@4 20 Cattle—Market steady to strong native beeves, poor to fair, $3.00@3 75 good to choice, $4 00@4.90 cows, $1 10@2 65 stockers and feeders $2.00 @2 90 Sheep—Steady native muttons, $3.50 @4 60 western sheep $3.50@4 10; lambs, $4.25 @5 75.

Produce: Butter—Fancy Elgin creamery, 23 @24c per lb; best dairy, 18@20c, packing stock 7½@8½c, Eggs—Strictly fresh, 18@18½ per doz, ice house, 16@16½c Poultry—Live hens 7c per lb roosters 5c, turkeys 8½c ducks, 8@8½c; geese, $3 00@7 00 per doz Potatoes—18@25c per bu on track sweet potatoes, $1 75@2.00 per bbl Apples—Good to fancy, $1.25@2 50 per bbl Cranberries—$8 00@8.50 per bbl

New York.

NEW YORK, Oct. 22.

Wheat—No 2 red winter cash, 84½c, do October, 84c do November, 82¾c; do December, 83⅞c. Corn—No 2 mixed cash, 40c, do November 40c, do December, 40, do May, 41⅛c Oats—Dull No 2 mixed cash, 25c, do October, 25c, do November, 25¼c do December, 25⅝ Rye—Dull Barley—Nominal Pork—Dull, mess, $12 50@12 50 for inspected Lard—Quiet, October, $6 85, November, $6 58 December, $6 ...

Toledo.

TOLEDO, Ohio, Oct. 22

Wheat—Active cash, 80@80½ October, 80c. December 81⅝c May, 86⅛c Corn—Steady, cash 34c May 34½c Oats—Steady, cash, 21c, May, 24c Clover seed—Active, cash and October, $3 40 November, $3 65, December, $3 70

St. Louis.

ST LOUIS, Oct 22.

Wheat—Lower cash, 76c, December, 77⅛c, May 82⅜ Corn—Lower, cash, 28c November, 7½c December 7¼, May 3... Oats—Firmer cash, 17c bid January, 18½c, May 21½@21⅝ Pork—Firm, jobbing, $11.50 Lard—Firm $6 10 Whisky—Steady $1 02.

Milwaukee.

MILWAUKEE. Wis, Oct 22.

Wheat—Easy, cash, 71¾c, December, 73⅜c No 1 northern, 80½c. Corn—Quiet No. 3, 31c Oats—Steady No 2 white, 21@21½c. Rye—Easier No 1 42½c Barley—Easy, No 2 October 61¼

Detroit.

DETROIT, Mich., Oct. 22.

Wheat—No 1 white cash, 78½c, No 2 red cash, and October, 79½c. November, 80c. December 81½c. May, 86c Corn—No 2 cash and October, 35c; November, 35c; December 33c Oats—No 2 cash, 20c, No. 2 white cash, 24½c.

Bradley Bros.'

CLOAK OPENING

Wednesday and Thursday

OCTOBER 23 AND 24.

The D. Black Cloak Compan will have on exhibition in our Cloak Department the Latest Novelties in Ladies,' Misses' and Childrens' Cloaks, comprising Directoire, Empire, Louis Quinze and Marie Antoinette: Newmarkets, Princess Coats, Sacques and Jackets with Pompadour and Puffed Sleeves, in Plush, Matalasse, Fassionette, English Worsteds, Jacquards, and all the latest materials.

Bradley Bros.'

NEW YORK STORE,

CORNER WATER AND WILLIAM STS DECATUR

AGENTS FOR THE JOUVIN KID GLOVES

1855 — Imboden Bros. — 1889

Our Meat Market was established in 1855—thirty-four years ago, on the corner of South Main and Wood streets, where we are still located. The above fact proves conclusively that we have attained marked success in catering to the wants of the public, and should be accepted as a sufficient guarantee for the future We can as before supply you with the best of everything in our line, and only ask for a continuance of the very liberal patronage heretofore bestowed, being satisfied that we may MEAT all demands made upon us

34

BEST BREAD

Baked fresh every day by neat, careful and skillful workmen. Have the City Bakery wagon stop at your house for a few days and try our bread We make all kinds, both white and brown

A fine line of the nicest Cakes in the city.

Fred Werning,
533 N. Morgan

Health is Wealth.

Dr. E. C. West's Nerve and Brain Treatment guaranteed specific for hysteria, dizziness convulsions, fits, nervous neuralgia, headache nervous prostration caused by the use of alcohol or tobacco, wakefulness, mental depression, softening of the brain, resulting in insanity and leading to misery, decay and death, premature old age, barrenness, loss of power in either sex, involuntary losses and spermatorrhea caused by over exertion of the brain, self abuse or over indulgence. Each box contains one month's treatment. $1 00 a box, or six boxes for $5.00, sent by mail prepaid on receipt of price WE GUARANTEE SIX BOXES TO CURE ANY CASE With each order received by us for six boxes, accompanied with $5.00, we will send the purchaser our written guarantee to refund the money if the treatment does not effect a cure. Guarantees issued only by KING & WOOD, Druggists sole Agent, Decatur Illinois. 12ddewly

ANTHONY & KUHN BREWING CO.

XXX

BOTTLE BEER FOR FAMILY USE

—AND—

KEG BEER FOR THE TRADE.

Orders Promptly Filled

Office on E Cerro Gordo Street | TELEPHONES 98 and 161.

F. REINSTORF, AGENT,
DECATUR ILLINOIS

When You Visit St. Louis You Will Do Well to Stop at HOTEL RICHELIEU

Washington Ave Fourteenth and St Charles Streets.

L. A PRATT & CO

"No ... and splendidly furnished Hydrants, elevators electric bells and modern conveniences Strictly first-class.

$2 00 a day and upwards.

NEWSPAPERARCHIVE®

Dr. T. P. Hubbell's

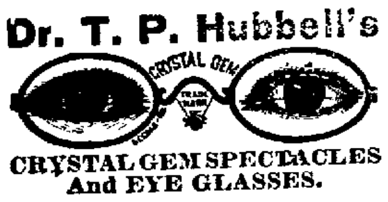

CRYSTAL GEM SPECTACLES And EYE GLASSES.

Exclusive Professional Attention to

Adjustment of Spectacles

Ophthalmoscopic Examination of Eyes from 8 to 12 a.m. and 1 to 5 p. m.

Dr. T. P. HUBBELL,

OPTICAL INSTITUTE, 239 N. MAIN ST.

MORNING REVIEW

Decatur, Illinois.

EVERY DAY EXCEPT MONDAY.

THE REVIEW PUBLISHING CO.,
122-128 Prairie Street.

R. E. PRATT, President.
JERRY DONAHUE, Sec'y and Treas.
J. P. DRENNAN, General Manager.

[Entered at the Decatur, Ill., Post-Office as Second Class Matter.]

TERMS OF SUBSCRIPTION:

One Year (in advance)	$5.00
Six Months, (in advance)	2.50
Three Months (in advance)	1.25
Per Week (collected by carrier	10c

Advertising rates made known on application at the office.

WEDNESDAY, OCTOBER 23, 1889.

GIVE US THE VOTES.

The republicans are infected with a queer disease this year. To listen to their own stories, one would be compelled to say that they have been taken down with chronic and general cowardice. With characteristic impudence they are asking sympathy on the strength of this cowardice. We say strength of cowardice, because those fellows are actually trying to make a virtue of it. Cowardice in other people is not usually regarded as a desirable or amiable quality. It is the last thing in the world that an ordinary person would use in order to excite sympathy, or to secure the suffrages that are supposed to follow it. But the republican is a queer fellow. He has been reconstructed so often, and called a patriot so long that he has come to regard himself as a perfected piece of humanity. He is politically sanctified, and so thinks that all his acts and omissions must at least be patriotic virtues in disguise.

Now look at the wail that comes from Mississippi and that is taken up by The Despatch. To start with, every one knows that the republicans have no more chance to carry Mississippi than have the democrats to carry Pennsylvania. The republicans have never for years thought that Mississippi was one of their possibilities. But they have got an old party tradition to the effect that southern democrats are always trampling on the rights of republicans. The party's idea of its right is, the possession of the earth. The democrats, having a majority in the southern states, are impudent enough to elect their own party men to most of the offices. This is the grand outrage at which the republican disturbers hold up their hands in horror. Everything else would be forgiven in the twinkling of an eye if the democrats would only agree to forego their peculiar habit of voting for their own men. If Mahone should happen to carry Virginia, that state would be regarded as something angelic, and all else that is good. But as Mahone will not succeed, the republicans will continue to call the Virginians southern brigadiers and unhung rebels.

Just now it is to the interest of the republican party to do everything in its power to call the attention of the northern farmers away from the home market, that has not yet been delivered. To this end it will resort to the old game, a southern scare. One of the strongest democratic states is chosen, a candidate for governor is nominated who withdraws from the race before election day, on the pretense that he cannot get a hearing before the people. Some time ago, this candidate, Chalmers, made a great noise because he could not rent a certain opera house. He telegraphed his story all over the north. The citizens of the town complained of held a public meeting, at which they passed resolutions informing the country that Chalmers still retained all his old contempt for the truth. Enough of this man's reputation had got into the north to inform the republican leaders that it would never do to raise an issue of veracity where he was concerned. The scare looked like a failure.

In this situation the republican leaders bethought themselves to introduce a few theatrical effects to help out the weak part they were playing. The republican state executive committee of Mississippi was called together for the purpose of considering the matter of withdrawing Chalmers from the race, alleging at the same time that his case was a hopeless one because his followers would not be allowed to vote. These fellows knew that their cause had gone to meet the woodbine, and so they concluded to disappear in the midst of a thrilling tableau. The matter could be used by northern monopolists to fasten their grip upon the industries of the land.

But the manifesto that comes from the committee is not such a brilliant one. It alleges that the state has been governed since 1875 by a despotic democratic minority. This is the present general, fashionable and plaintive wail about a minority ruling by force. A party is in a hard row when it is compelled to make any such senseless representation. Why does the majority in Mississippi allow itself to be ruled by force? When it comes to a question of brute strength, is not a republican just as powerful as a democrat? And if fighting with fists and clubs should become the order of the day, would not the republicans with whom we are acquainted do everything in their power to secure and maintain supremacy?

This thing of a minority forcing a majority is generally located in some other neighborhood. A man may travel around the whole country, and never meet the phenomenon face to face. It will always be found in the next county. Any of us can easily conceive how a majority might trample on the rights of a majority, and prevent it from making a fair showing. But when the stock in trade is brute force, and you then tell us that the minority is tyrannical, we begin to wonder if there is not a short circuit somewhere in your head.

An ordinary liar would have been content to say that the republican minority in Mississippi was being outraged by force. But Chalmers comes to the task. No ordinary work for him. His capacity in fixing up a story that may help the republican party, and secure a federal appointment for himself, is only limited by the possibilities of the English language. He announces without a blush that his great majority has been driven from the field.

If there can be any truth in such a story as this, it is about time the executive committee took steps to change generals.

But The Despatch informs us that the republican party, in obedience to the public clamor, made the mistake of withdrawing troops from the southern states at election times. This statement is tolerably general in republican papers just now. It probably accounts for all the senseless hubbub that is raised in the Mississippi case. These gentlemen would like to again put troops around the southern ballot boxes. John Sherman has more than hinted this of late. Attention is industriously called to the fact that the republicans now have the executive and both branches of the next congress. Now is the time for them to take steps to intrench themselves in power, and disgrace the idea of popular government, by calling on the bayonet to assist the republican ballot. But gentlemen, the scheme won't work. You tried it once and made a dismal failure. Public clamor has not been exhausted in this country; and it will be called in again. So long as you fellows have a majority behind your bayonets, you are all right. But if the democrats have a majority, it will be sure to express itself. Our people do not subscribe to the coward's idea that a minority can rule by force. Give us the votes and we will play them as trumps, yes and rake in the odd trick.

THE DESPATCH refuses our proposition No. 1, on the ground that it fears being asked to tell who struck Billy Patterson. There is a violent suspicion in these parts that The Despatch could give a detailed statement of the heroic assault upon Billy, just about as easily as it could furnish the names of the local W. C. T. U. ladies who pronounced Mrs. Rounds an autocrat in her dealings with the late convention. And it is further probable that one statement would contain as large a per cent. of truth as the other. Anyhow we should like to have The Despatch's efforts in both cases, as a new and pretentious work of fiction is something to be desired at the present time.

Mrs. Rounds' friends will further notice with a good deal of alloyed pleasure that she is now called an autocrat. The "high-handed political poltroon" characterization has been dropped. Autocrat is much better. The old style of nomenclature contained a suggestion that Mrs. Rounds was a low villain. The word autocrat, while perhaps not materially reducing the degree of villainy, places Mrs. Rounds on a higher plane. It gives her a position in legitimate drama. It is a transition from Mother Fouchard to Lady Macbeth. There is a blue-blooded ring to autocrat that is not quite hopelessly displeasing. There is an aristocratic flavor about it that must charm the victim just the least bit. Altogether we must conclude that the distinguished president of the Illinois W. C. T. U. is rapidly rising in the desired appreciation of The Despatch. This looks like improvement, and betokens a less irrational state of temperament of South State street. At this rate it will be only a little while until Mrs. Rounds can venture back to our city without forfeiting her life insurance.

In order to help on this good work THE REVIEW wishes it understood that proposition No. 1 still remains in full force. And we further promise not to push the Billy Patterson matter. Now that the great and mysteriously assaulted has handed in his checks, his case no longer remains a living issue. It would be pleasant, however, to hear from The Despatch on this question, but only as a matter of curiosity. It being a dead issue, South State ought to be able to speak with a good deal of familiar authority. But this can be attended to at any future time. For the present, let us hear from proposition No. 1, without any adornments or amendments.

IT seems that The Herald is afraid to either modernize its affidavit or bury it. The old thing is loaded with all sorts of deadly missiles and revelations. Under the circumstances, no man can be hired to lay hands on it. Why not decoy it into the ocean, drop it overboard and blow the bottom out of the sea?

OUR distinguished citilen, Capt. DeWitt C. Shockley, has not been heard from since the council so barbarously fired him through the skylight. Members of the council assure us that he was not discharged. There was only a slight disagreement that resulted in having his pay stopped.

FIRE ALARM FORAKER is said to be very sick. The people of Ohio anticipated something of this sort, and so concluded to elect another man governor. The important question is, how 's Mr. Campbell's health? We are pleased to relate that it was never better.

Look at my face and my hands—not a pimple,
Such as you saw there some time ago;
See my fresh cheeks, and I'm getting a dimple,
I don't look at all like I used to, I know.
My face was all blotches—complexion like tallow,
No wonder they thought me and called me a fright;
No one need have pimples and skin gray and sallow,
If she'll take what I took, ev'ry morn, noon and night.

I asked the delighted young woman what she referred to, and she answered, Dr. Pierce's Golden Medical Discovery. It is the best beautifier in the world, because it purifies the blood, and pure blood gives good health, and good health is always beautiful.

$500 reward offered for an incurable case by the proprietors of Dr. Sage's Catarrh Remedy.

FROM THE CAR WINDOW,

Like a great serpent our train sped along
O'er hill and through sweet smelling glen,
Through the deep tangled thicket and forest of pine,
By low hanging orchard and rich clust'ring vine,
Through many a flowery fen.

With meteor swiftness we trundled away,
O'er echoing trestle and bridge,
'Neath where rippling waters in tumult is stirred,
Whose sparkle is seen but whose song is unheard,
As we hurl through a hole in the ridge.

In mad eager haste we scampered along,
Through picturesque village and town,
Past bright, golden fields, with the grain waving high,
And rich verdant meadows with brook running by,
And cows lying lazily down.

With arrow like speed we darted along
Where visions of green beauty gleam,
Past children in doorways all eager to see,
With tiny hands waving and faces aglee—
By farmer boy guiding his team.

We gamboled along this frolicsome way,
Past vine covered farm house and cot,
By mansions of splendor in foliaged grounds,
Where fountains and flowers and velvety mounds,
Embellished a fairy like spot.

ENVOY.

While rattling along in this rollicking way,
From thatched covered cabin and dome,
I thought myself as these views glided by,
And quick, shifting contrasts came oft to my eye,
That each one was somebody's home.

Edward A. Oldham in Boston Globe.

Cocoanuts.

As many as 17,000,000 to 20,000,000 cocoanuts come into New York city every year, chiefly from Central America, though they are grown in nearly all the tropical countries. Those from San Blas are considered the best. They can hardly be said to have a "season," as the imports are nearly constant through the year. A well grown tree will yield in the rainy season two nuts in three days, and in the dry season the average is about one in two days. Many are lost by being blown off by the high winds before they are ripe. A ripe nut falls of itself. The nuts are sorted as they are unloaded from the vessels, the inspector being able to determine whether a nut is good by giving it a single tap. They are then packed in bags of one hundred each and put into the market.—Good Housekeeping.

Her Intentions Were Good.

Jerome Hill tells a good one. In Berlin he met an eminent Dutch doctor and his wife, the latter priding herself on the fluency with which she spoke English. "Her accent was quaint and queer," said Mr. Hill, "but her intentions were evidently good. Said she: 'Meester Heel, I admire your country ver' mooch, and I like to read de books of your writers. But I cannot remember de names of your great men, your soldiers and presidents. I becoom confused. Now tell me, von't you please, is George Washington still alive?' I tried to be polite," concluded Mr. Hill after he had smiled heartily and audibly at the recollection, "but I am afraid I laughed for about ten minutes. When I explained things, the doctor and his wife enjoyed the joke as much as I."—St. Louis Republic.

Real Estate Transfers.

John T. Davis to John B. Stoutenborough, a tract in Maroa township; $9,100.

B. K. Durfee to J. W. Race, quit claim to a lot southwest of city; $70.87.

Charles W. Battles to A. O. Brewer and wife, house and lot at 246 South Union street; $3,200.

Marriage Licenses.

{ Alfred M. Alsbury, Decatur........ 31
{ Mrs. Margaret McCollom, Decatur.... 34
{ William A. Wallace, Decatur......... 21
{ Miss Lillie M. Klett, Decatur......... 22

IMPORTANT.

Having done business in the United States for years, our reputation and responsibility is established. We want three men in your vicinity to represent us, to whom exclusive territory will be given. Handsome outfit free. Salary and expenses or commission paid weekly. Steady employment the year round. Write for terms. Hardy stock specialty.
MAY BROTHERS Nurserymen, Rochester, N. Y.

BOOK AGENTS WANTED FOR
MY STORY OF THE WAR
By Mary A. Livermore

Her own Narrative of "FOUR YEARS PERSONAL EXPERIENCE AS NURSE" in Hospitals, Camps, and on the Battle-field. No other book has drawn so many tears. Bright, Pure and Good, of matchless interest and pathos, it sells at sight to all. The "booming" book to make money on now and for the holidays. No competition. 700 pages splendid Steel Plates, and old Battle-Flags in two colors. 61st thousand. 5,000 more Agents Wanted. Men and Women. Distance no hindrance, for we Pay Freights and give Extra Terms. Write for circulars to
A. D. WORTHINGTON & CO., Hartford, Conn.

$30 CRAYON PORTRAIT FREE

While introducing our fine work, if you send us a photograph of yourself or any member of your family, we will make you a full life-size Crayon Portrait free of charge. The only consideration imposed upon you will be that you exhibit it to your friends as a sample of our work, and assist us in securing orders; also, that you promise to have it framed suitably, so that the work will show to advantage. Write your full name and address on back of photo to secure its safety. We guarantee its return. Our offer is good for a few days only and the sample portrait is worth $30, being as fine as can be made. Address American Portrait House, 5 and 6 Washington St., Chicago, Ill. Largest life-size portrait house in the world.

GRATEFUL—COMFORTING.

EPPS'S COCOA.

BREAKFAST.

"By a thorough knowledge of the laws which govern the operations of digestion and nutrition, and by a careful application of the fine properties of well selected Cocoa, Mr. Epps has provided our breakfast tables with a delicately flavoured beverage which may save us many heavy doctors' bills. It is by the judicious use of such articles of diet that a constitution may be gradually built up until strong enough to resist every tendency to disease. Hundreds of subtle maladies are floating around us, ready to attack wherever there is a weak point. We may escape many a fatal shaft by keeping ourselves well fortified with pure blood and a properly nourished frame."—Civil Service Gazette. Made simply with boiling water or milk. Sold only in half-pound tins, by grocers, labelled thus:
JAMES EPPS & CO., Homœopathic Chemists, London, England.

25c

That is all, only a quarter for a handsomely cloth bound, well printed, book by a standard author, such as

THACKERAY,
ELLIOTT,
DICKENS
IRVING,
ETC., ETC.

THE GREATEST BARGAIN EVER OFFERED.

500 Different Titles.

Fiction, biography, poetry, adventure. You never had such a chance to get a library for almost nothing.

J. E. SAXTON

NEXT TO POSTOFFICE, DECATUR.

BOTTOM KNOCKED OUT OF PRICES

BY

LOGAN & BEIK

Flour, Warranted, Per Sack, $1.05

SUGARS.

A, 11½ pounds, -	$1 00
Extra C, 12 pounds, -	1 00
C, 13 pounds, -	1 00
Granulated, 11 pounds,	1 00

COFFEE PACKAGES.

XXXX, - -	25c
Arbuckles, - -	25c
Lion, - -	25c
Queen B, -	25c
Bonola, - -	25c
Bulk, - -	25c

TEAS.

Japan, -	15c to 50c
Imperial (best),	50c
Y. H, -	35c to 50c
Japan Tea in 1 lb. cans at 40c	

HAMS.

Kinghan Hams, per lb.,	12½c
California Hams, per lb.,	7½c
Breakfast Bacon, per lb.,	12½c
Best Lard, per lb., -	10c
Chipped Dried Beef, -	20c

SOAPS.

8 Bars Logan & Beik's,	25c
7 Bars Lautz Bros.'	25c
6 Lenox Soap, -	25c

MISCELLANEOUS.

Best Coal Oil, per gal.,	15c
Best Vinegar, per gal.,	20c
Syrups, per gal., -	50c
Fancy Raisins, new,	10c
California Prunes, new,	10c
Brooms, - -	10c
Sardines, 7c, or 4 for	25c
New French Prunes,	8⅓c
Canned Peaches in Syrup,	20c
Canned Blackberries,	8⅓c
Canned Corn, -	8⅓c
Lemons, per doz., -	25c
Baking Powder in Cans,	25c
Baking Powder in Bulk,	15c
Mackerel in 1 lb. cans,	10c
Star Tobacco, -	45c
Climax Tobacco, -	45c
Big 4 Tobacco, -	30c
Horse Shoe Tobacco, per lb,	45c

Fresh Oysters and Celery received every day, and all goods at proportionately low prices. Goods delivered to all parts of the city.

LOGAN & BEIK,

150 Merchant Street. Telephone 120.

GRAND OPERA HOUSE.

ONE CONCERT ONLY.

MONDAY EVE., OCT. 28,

8 O'CLOCK.

GRAND TESTIMONIAL CONCERT TO

Theodore Thomas,

in acknowledgment of his heroic services in behalf of music in America.

The Celebrated Orchestra, led by

THEODORE THOMAS,

And the Eminent Pianist,

RAFAEL JOSEFFY,

in a Popular Request Program.

The people are invited to choose from the three programs submitted, and to indicate any other special pieces desired.

SCALE OF PRICES:

Lower floor, reserved seats	$1 50
Admission, lower floor	1 00
Balcony, first three rows reserved	1 00
Reserved seats in other rows of Balcony	75
Admission to Balcony	75
Admission to Gallery	50
Lower Boxes, five persons	10 00
Upper Boxes, four persons	5 00

The sale of seats will begin at the Grand Opera House Friday, morning, Oct. 25, at 8 o'clock.

Powers Grand Opera House

The Most Magnificent Stage Spectacle Ever Seen in Decatur.

CORSAIR

The Greatest of all Successes,

SATURDAY, OCT. 26.

Gorgeous Production of

RICE'S

$20,000 Spectacular Burlesque,

THE CORSAIR!

A Dream of Oriental Magnificence

BRILLIANT SCENIC EFFECTS.
MAGNIFICENT COSTUMES.
ELABORATE PROPERTIES
MECHANICAL SENSATIONS.
CALCIUM LIGHT NOVELTIES.
EUROPEAN SPECIALISTS
AND GREAT CAST—60 ARTISTS.

SCALE OF PRICES:

Parquet and first 3 rows in Dress Circle	$1.00
Admission Dress Circle	.75
Reserved Seats in Balcony	.75
Admission Balcony	.50
Admission Gallery	.25
Lower Boxes (seating 5)	5.00
Upper Boxes	4.00

The sale of Boxes and Seats will begin at the Grand Opera House 3 days in advance.

GRAND OPERA HOUSE.

ONE NIGHT ONLY.

AN EVENING OF COMEDY,

WEDNESDAY, OCT. 23.

"The Idol of a Fun-Loving Public,"

MISS

Kate Castleton

And her splendid Comedy Company under the management of Mr. Harvey Phillips, in the latest laughable success,

"A PAPER DOLL."

(Constructed for laughing purposes only.)

The largest number of Star Commedians The Best Vocalists. The Prettiest Girls. The most successful organization now traveling.

SCALE OF PRICES:

Parquet and Dress Circle	$ .75
Reserved Seats in Balcony	.75
Admission Balcony	.50
Gallery	.25
Lower Boxes (seating 5)	5.00
Upper Boxes	4.00

The sale of boxes and seats will begin at the Grand Opera House 3 days in advance.

TO ALL WHOM IT MAY CONCERN: We, Gustavus A. Ahrens and Frank O. Damrow, doing business and trading as Ahrens & Damrow, proprietors of the Kuny Bottling Works; certify that we are engaged in bottling and selling Soda Water and other beverages, and use and have the sole right to use our name, names or other names, marks or devices, or other marks of ownership, branded, stamped, etched, blown or otherwise produced upon our bottles, siphons and boxes, a description of which distinguishing names and marks is as follows: Bottles on which is "F Kuny;" other bottles on which is "Kuny Bottling Works;" other bottles on which is "Kuny Bottling Works" and the letters "A.& D." Siphon bottles on which is "Fred Kuny;" other siphon bottles on which is "Kuny Bottling Works" and the letter "A. & D." Boxes on which is "F. Kuny;" other boxes on which is "Fred Kuny;" other boxes on which is "Kuny Bottling Works" and the letters "A. & D."
[L. S.] KUNY BOTTLING WORKS.
GUSTAVUS A. AHRENS,
FRANK O. DAMROW,
Proprietors, Decatur, Ill.

SPECIAL TAX NOTICE.

In the matter of the Levy and Assessment of Special Taxes for the paving of West Eldorado street from the west line of North Church street to the west line of Monroe street

Notice is hereby given to all persons interested that the city Council of the city of Decatur, having ordered the paving of West Eldorado street from the west line of North Church street to the west line of Monroe street in the City of Decatur, have applied to the County Court of Macon Co., Ill., for the levy and assessment of the cost of said improvement, except the street and alley intersections and crossings, upon the abutting property according to frontage; and an assessment thereof having been made and returned to said court, the final hearing thereof will be had at the October Term, 1889, of said court. All persons desiring may then and there appear and make their defense.
Decatur, Illinois, Sept 19, 1889.
JAS. S. CARTER,
J. Q. A. ODOR,
M. DEMPSEY,
Commissioners.

BOOK BINDING.

Practical Book Binding and blank book manufacturing, 137 South Water street, Decatur, Ill. Magazines bound, names stamped—gold on books, pocket-books, memorandum books, toilet cases, etc. I make telescope boxes and any kind of pastboard boxes of large size.
HERMAN SPIES.

Punch, Brothers; Punch with Care

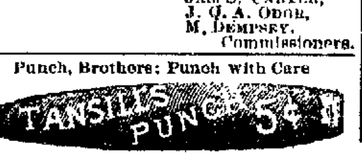

HINES & CHANCE

135 North Main Street.

Buy and sell all Kinds of

Second Hand Furniture.

Also do Furniture Repairing, Upholstering, Chair Caning, and all kinds of Carpenter Job Work. Orders promptly attended to. Shop, 4 doors North of New Deming.

UNION DEPOT TIME CARD.

In effect May [illegible], 1889.

Wabash Railway

TO CHICAGO		FROM CHICAGO	
No. 2	12:05 a m	No. 1	[illegible] p m
No. 4	11:26 a m	No. 3	[illegible] a m
No. 6	6:36 a m	No. 5	[illegible] p m
TO ST. LOUIS.		FROM ST. LOUIS.	
No. 9	6:30 a m	No. 10	[illegible] p m
No. 3	[illegible] a m	No. [illegible]	11:00 a m
No. 43	4:05 a m	No. 41	11:[illegible] a m
No. 45	2:50 p m	No. 42	[illegible] p m
No. 5	3:05 p m	No. [illegible]	11:55 p m
No. 71 frt.	5:45 a m	No. 70 frt.	[illegible] p m
TO TOLEDO.		FROM TOLEDO.	
No. 46	[illegible] a m	No. 4[illegible]	[illegible] a m
No. 44	11:35 a m	No. 4[illegible]	[illegible] p m
No. 42	10:[illegible] p m	No. 4[illegible]	[illegible] p m
No. 48 Lding.	3:16 p m	No. 47 Lding.	[illegible] a m
TO QUINCY, ETC.		FROM QUINCY, ETC.	
No 4[illegible]	1:[illegible] a m	No 42	12:[illegible] p m
No 45	3:10 p m	No [illegible]	[illegible] a m
No 1	[illegible]:07 p m	No [illegible]	[illegible] a m
No 47 Bluffs	6:45 a m	No 48 Bluffs	[illegible] p m
No 71 Frt.	12:30 p m	No 70 Frt.	10:[illegible] a m

Ind. Decatur & Western.

ARRIVE.		DEPART.	
No 1	2:[illegible] p m	No 2	11:12 a m
No 3	4:00 a m	No 4	[illegible] p m
Acc Tuscola, 10:30 a. m.		Acc Tuscola 4:00 p m	

Terre Haute & Peoria.

EAST.		WEST.	
No 2	2:24 p m	No 1	12:[illegible] p m
No 4	7:10 a m	No 3 arv.	[illegible] p m
No 8 frt	6:00 a m	No 5 frt	4:30 a m
No 10 frt	12:15 a m	No 9 frt	10.15 a m

Illinois Central.

NORTH.		SOUTH.	
No 2 pass.	7:45 a m	No 1 pass	[illegible] p m
No 4 pass.	12:41 a m	No 3 pass	10:10 a m
No 12	2:05 p m	No 11 frt.	9:00 a m
No 3 Champ'n Line, arrives			10:00 a m
No 4 " " leaves			3:15 p m

Peoria, Decatur & Evansville.

NORTH.		SOUTH.	
No 2	2:50 p m	No 1	11.00 a m
No 4	[illegible] a m	No 3	10.00 p m
No 20 frt	10:55 a m	No 19 fr't	3:00 p m

Peoria, Decatur & Evansville R'y.

SHORT LINE TO ALL POINTS IN
KANSAS, MINNESOTA, COLORADO, NEBRASKA, DAKOTA, NEW MEXICO, IOWA, WYOMING AND PACIFIC COAST.

Perfect connection through to all land points in Kansas and Nebraska. All changes made in Union Depots, and the only line where change of cars is made in the daylight for Kansas points.

CONNECTIONS:
At Peoria, with C. B. & Q., C. R. I. & P., R. I. & P., T. & W., and C. I. & W.,
Pekin with W. C. St. L. & W.,
Delevan with C. & A. (Kansas City division),
Lincoln with C. & A. St. Louis division,
Mattoon with Bee Line and I. C. Railways,
Greenup with Vandalia Line,
Olney with O. & M. Railway,
Evansville with all diverging lines et all points in Kentucky, Tennessee, Alabama, Georgia, Mississippi, Florida, South Carolina and North Carolina.

Be sure and call on P. D. & E. Agent for round trip, tourists', land, excursion and single trip tickets to all points.

NORTH, EAST, SOUTH AND WEST.

Tickets for sale at the P. D. & E. ticket office in Union Depot at Lowest rates. Baggage checked through to destination. For rates through time maps and all reliable information, apply to
G. J. GRAMMAR, Traffic Manager,
O. E. HOPKINS, Gen. Pass. Agt.

EXCURSIONS.

TOURIST TICKETS—Round trip tickets to all tourist points in Texas, Colorado, New Mexico, California, Louisiana, Alabama, Florida, Georgia and South Carolina are on sale at the Wabash ticket office.

THE PAN AMERICAN CONGRESS—The Intra-American Congress delegates will be at Springfield on the 31st of October. For that day the Wabash will sell round trip tickets to Springfield at one and one-third fare, good to return on November 1.

ST. LOUIS SUNDAY EXCURSIONS—Commencing on Saturday, February 16th, the Wabash will sell tickets to St. Louis and return at one fare for the round trip, good only for afternoon trains, Saturday and Sunday trains, and good returning on first train Monday morning following sale.

EXCELSIOR SPRINGS, MO.—Unequaled as a health and pleasure resort. Finest Watering Place Hotel in the west. The waters will positively cure all Kidney and Liver, Dyspepsia, Diabetes, Female complaints, Skin and Blood Diseases, etc. For handsomely illustrated pamphlet, apply to P. Chandler, G. P. & T. A. "Wabash Line," St. Louis, Mo.

SOUTHERN EXCURSION RATES. Round trip Winter Tourist Tickets to Jackson, Tennessee, Jackson and McComb City, Mississippi, and Hammond, New Orleans, Louisiana, Lake Charles, Louisiana, good to return June 1, 1890, will be on sale on and after November 1st. Parties going south for health, pleasure, or in search of a southern home, should first read what the ILLINOIS CENTRAL RAILROAD has to say, in their new pamphlets, entitled "Southern Homeseeker's Guide" and "Farmer's and Fruit Grower's Guide to McComb City, Mississippi." These pamphlets will be mailed free, on application to the undersigned, at Manchester, Iowa. J. F. Merry, Ass't. Gen. Pass. Ag't.

COMFORT.

Wool can excite electricity but will not conduct it. It therefore follows that the foot when clothed in our All-Wool Felt Shoes loses none of its natural electricity, while fresh electricity is created.

Our strictly pure All-Wool Felt Shoes are the best known protection against heat, cold, electric and other atmospheric influences, and should be universally worn by a people living in climates or conditions subject to sudden changes.

There is no danger of taking cold by changing to Leather Shoes; therefore, while the Alfred Dolge Felt Shoes should be worn by all for comfort, they are highly recommended by physicians as the healthiest foot covering ever invented.

The process of making the

ALFRED DOLGE FELTS

is protected by patents, and his Felts are not sold to other shoe manufacturers.

—SOLD BY—

G. W. POWERS

The Shoe Dealer of Decatur.

THE STANDARD.

Henry George, Editor and Proprietor.

Published weekly at
12 UNION SQUARE, NEW YORK CITY.

One Year, $2.50 six months, $1.25 [illegible] copies, 5 cents.

A CLUB of [illegible] or more yearly subscriptions [illegible] will be received at $2.00 each.

FOR SALE BY ALL NEWSDEALERS.

ADVERTISING rate, thirty cents per agate line each insertion.

THE STANDARD is an advocate and exponent of the Single Tax, and is the principle medium of communication between those who are engaged in the movement to abolish all tariffs upon exchanges and all taxes upon industry or the products of industry. Its platform is the broad principle of the [illegible] rights of all to the use of natural opportunities, and the exclusive right of the producer to the products of his industry.

The I. D. & W. Ry.

2 Passenger Trains Daily 2

THE DIRECT LINE TO

CLEVELAND.
CINCINNATI.
BUFFALO.
COLUMBUS,
JACKSONVILLE
NEW YORK.
BALTIMORE.
WASHINGTON.
LOUISVILLE.
PHILADELPHIA.
AND ALL POINTS

East, Northeast, Southeast,

RECLINING CHAIR CARS.

Tickets via I. D. & W. R'y for sale by all Agents of connecting line. Baggage checked through to destination. For further information call on or address
C. G. BORWIN, Com. Agt.
Decatur, Ill.
JNO. S. LAZARUS, Gen'l Pass. Agt.

TERRE HAUTE & PEORIA R.R.

POPULAR AND FAVORITE ROUTE

With Traveling People.

THE NO [illegible] DIRECT LINE TO

Decatur,	Davenport,	Council Bluffs,
Peoria,	Des Moines,	Omaha,
Terre Haute.	Kansas City,	Lincoln, Neb.,
Burlington,	Atchison,	Denver,
Rock Island,	St. Joseph,	New Mexico

and California.

THE [illegible] LINE TO

Indianapolis,	Cleveland,	New York,
Evansville,	Columbus,	Philadelphia,
Cincinnati,	Buffalo,	Boston,
Louisville.	Portland,	

and all Eastern Points.

TRACK IN FIRST-CLASS CONDITION

Steel Rails, New and Elegant Coaches.

THROUGH TICKETS SOLD TO ALL POINTS

North, South, East and West,

BAGGAGE CHECKED TO DESTINATION.

For full information apply to Agents of the Line. Special Passenger Agent will be sent upon application to confer with parties contemplating a trip to any point.

I. H. BURGOON, Gen. Man. A. STEVENS, Gen. T'kt Agt.

DECATUR, ILL.

RAILROAD CROSSING

LOOK OUT FOR EAST

EXCURSION TRAINS

VIA THE

ST. PAUL, MINNEAPOLIS & MANITOBA RY.

To [illegible]

Minnesota.
North Dakota.
South Dakota,

TUESDAY, AUG. [illegible], 1889.
TUESDAY, AUG. [illegible], 1889.
TUESDAY, SEPT. [illegible], 1889.
TUESDAY, SEPT. [illegible], 1889.
TUESDAY, OCT'R [illegible], 1889.

THROUGH THE

GREAT RESERVATION
and MILK RIVER VALLEY
to

GREAT FALLS, HELENA, Butte,

And all important intermediate points, including

Fargo, Moorhead, Huron.
Watertown, Ellendale,
Aberdeen, Grand Forks,
Grafton, Casselton,
Sioux Falls, Wahpeton.
Fergus Falls, Devils Lake.
Etc.

VERY LOW RATES.

Through Tickets on sale at all practical Stations.

For further information ask your home or nearest coupon ticket agent, or write to
W. S. ALEXANDER, Gen Traffic Mgr.
F. I. WHITNEY, Gen Pass & Tkt. Agt.
ST. PAUL, MINN.

THE

WABASH

RAILWAY

A DIRECT AND POPULAR LINE, RUNNING

THROUGH CARS

To and from all the following principal points:

ST. LOUIS.	FORT WAYNE.
	TOLEDO.
DETROIT.	NIAGARA FALLS.
ST. THOMAS.	BUFFALO.
NEW YORK.	BOSTON.
CHICAGO.	PEORIA.
DECATUR.	SPRINGFIELD.
	JACKSONVILLE.
QUINCY.	HANNIBAL.
	KANSAS CITY.
KEOKUK.	INDIANAPOLIS.
	AND CINCINNATI.

The unrivaled Car Service of the Wabash comprises all the latest improvements, including

Luxurious Reclining Chair Cars (Seats Free)
Elegant Smoking and Parlor Coaches,
Admirably Equipped Dining Cars,
And Sleeping and Buffet Compartment Cars

OF THE BEST AND LATEST PATTERNS.

THE COMPLETE AND SOLID

VESTIBULED TRAINS

Running Daily between CHICAGO and ST. LOUIS
AND BETWEEN

St. Louis, Toledo, New York and Boston,

by way of Niagara Falls, are the admiration of all travelers, and are unsurpassed in the world for Elegance and Comfort.

Excellent Road Bed, Steel Rails, Fast Time, Close Connections, Comfort and Safety, are characteristics of this Popular Line.

Information as to Rates, Routes, Time of Trains, Connections, etc. cheerfully furnished upon application to any Agent of the Wabash Railway, or by addressing
JOHN McNULTA, Receiver. K. H. WADE, Gen'l Sup't. S. W. SNOW, Gen'l Pass. Agt.
CHICAGO.

NEWSPAPERARCHIVE®

BUSINESS CHANCES.

Notices not exceeding five lines ... inserted in this column one week for twenty-five cents payable in advance.

FOR RENT.

FOR RENT. A house of five rooms at 15 West Jefferson street; has a well, cistern, cellar and good smoke house. Inquire on the premises.

FOR RENT—A furnished room for a gentleman, in a desirable location, one block from Hotel Brunswick. Address A R, this office.

FOR RENT—Office rooms over Warren & Durfee's office; also on second floor adjoining Masonic temple. Apply to Theo. Coleman, at Haworth & Son's office.

FOR RENT—The store room on Merchant street lately occupied by the big 18 store and the 2d floor room immediately above. W. C. Dimock.

TO LET—A well-furnished room with board, in private family for one or two gentlemen. Address, Lock Box ...

FOR SALE.

FOR SALE—House and lot on Broadway. Three lots on corner Warren and Marietta; three lots on Orchard, between Warren and Broadway. J. H. Krebs.

FOR SALE—One side bar buggy, with full leather top, good as new. Will sell cheap or will trade. Call at once at McGurthy carriage shop, 344 West Cerro Gordo street.

FOR SALE—My residence property, 159 Bradford street. House, 7 rooms, 3 closets, good cellar, plenty shade, fruit trees and grapevines, 100 bbl cistern. Telephone 169, or enquire at the house. Solon Royal.

WANTED.

WANTED—To rent three rooms, location to be within 7 or 8 blocks of Lincoln square. G., Review.

WANTED—A girl for general housework. Apply at 151 West Wood street. Good wages. German preferred.

WANTED—A good cook and a dining room girl at Morrison's Hotel. Call immediately at 423 East Main street.

WANTED—50 men, boys and women to dress poultry. Steady work. Good pay. Call at once on Frank Atless, 615 North Broadway.

WANTED—Reliable local and traveling salesmen. Positions permanent. Special inducements now; fast-selling specialties. Don't delay. Salary from start. BROWN BROS., Nurserymen, Chicago, Ill.

WANTED—Our one dollar weekly payment plan is becoming so popular that we shall offer some extra inducements this week in second hand organs for $20 and upward with stool and book, and a term of lessons free. New Kimball, Haller and Davis, Emerson and Hale pianos and Kimball organs on easy payments. Orders for tuning and repairing will receive prompt attention. Bennett's Music store, 259 North Main street.

LOST.

LOST—A pair of gold spectacles on Prairie Avenue. Return to James S. Carter, two doors west of Review office.

LOST—A gold Knights of Pythias watch charm. A liberal offer will be paid for the return to T. W. Wismer, at Linn & Scruggs.

FOUND.

FOUND—At last the people have found out that Shoemaker & Richardson make the best pictures that can be had in this part of the world. Gallery at the corner of North and Water streets. Come before we move.

STRAYED.

STRAYED OR STOLEN—On Sept. 17, from the pasture, one pair dark bay mules 15 hands high, eight and nine years of age; one of the mules has a large ankle on his left front leg, the other is smooth. One gray mare about 12 years old, pony built, a little sway backed and paces. A liberal reward will be paid by the owner for any information leading to the recovery of same. T. A. PHILLIPS, 3½ Miles Southwest of Niantic, Ill.

MISCELLANEOUS.

LAUNDRIES.—Hop Hong's laundries. No. 152 South Main street and 157 East Prairie street. Shirts, 10 cts.; collars, 3 cts.; cuffs, 6 cts. a pair; underwear, 2 for 15 cts. Work every day. He has added to his laundries a splendid Steam Ironing Machine. Collars ironed for 3 cents each, and cuffs 5 cents per pair.

SOCIETY MEETINGS.

IMPERIAL ORDER OF RED MEN.—Council fire will be kindled at 7:30, to confer the Hunters. Charles R. Brett, Sachem. Oscar Danzeisen, C. of R.

PROFESSIONAL CARDS

D. C. CORLEY,
ATTORNEY-AT-LAW,
and Notary Public. Collections will receive prompt attention.
Office: Room 8, 141 East Main st., Decatur.

DR. T. S. HOSKINS,
DENTIST.
Office—Corner Main and Water streets.
NOTICE.—Nitrous Oxide or Electricity used for the painless extraction of teeth.

GEORGE F. WICKENS,
ATTORNEY-AT-LAW.
Office 122 North Water street, over Peddecord & Burrows' Bank.

DR. A. S. WALTZ, Dentist. No 123 East Main Street.

BUCKINGHAM & SCHROLL, Lawyers. No. 209 South Park street.

CREA & EWING, Attorneys at Law, No. 1, Powers's block.

DAVID HUTCHISON, Attorney at Law. Office in Powers' Block.

ALBERT T. SUMMERS, Attorney at Law, No. 145 North Water Street. Loans and Collections. All classes of loans.

ALBERT G. WEBBER,
ATTORNEY-AT-LAW.
OFFICE OPPOSITE POSTOFFICE.

C. P. KENNEDY, M. D.,
DECATUR, ILL.
OFFICE: 652 East Eldorado street. Telephone, No. 222.
Residence 710 North Main. Telephone, 2?3.

JAMES J. FINN.
ATTORNEY AT LAW.
Master in chancery, writing and acknowledging of deeds, mortgages, &c., and general law business, will receive careful attention.
Office over Linn & Scruggs.

T. B. SPALDING, M. D.
REGULAR PRACTITIONER OF MEDICINE AND SURGERY.
Twenty-two years practice. Specialties, Surgery, Obstetrics and Diseases of Females and Children. Catarrh treated in all its forms. Office hours day and night except when out professionally. Office in Central Block, over B. Stine's Clothing Store, Decatur, Illinois. Telephone 287.

OUR
Cut Price Sale
—OF—
BLACK SILKS
—AND—
DRESS GOODS

WILL CONTINUE TEN DAYS. We will make a positive cut of 5 to 15 cents per yard on all Silks and Dress Goods from our regular well-known low prices.

We want the money, we want the room, and you want the goods. Come and get them.

Respectfully,

S. G. Hatch & Bro.,
143 EAST MAIN STREET.

October 11, 1889.

UNQUESTIONABLY

Everybody has read our Announcements, "so make ready for the procession," for "I am ALL here." I would not for the world arrogate too much to myself, but would advise you not to waste your time with side shows, but come direct to

The New Store

(NEXT TO MILLIKIN'S BANK.)

Where you will find the Greatest Bargains in Decatur, and all the Money you want, next door to pay for them.

Cloaks from 75c to $25; at half the price you can buy them for elsewhere.

Dress Goods at 5c to 75c; at auction prices.

75 Dozen Ladies' and Misses' Gloves at 15c; worth 50c.

1 Case French Dress Flannels at 25c; worth 35c.

1 Case Black Henriettas, 25c; worth 32c.

1 Case Colored Henriettas, 25c; worth 35c.

200 Pairs Blue Gray Blankets at $1; worth $1.50.

90 Pairs Lace Curtains, 60c; worth $1.

UNDERWEAR AND HOSIERY

FOR LADIES, MISSES AND MEN

BELOW -: ALL -:- COMPETITORS !

S. HUMPHREYS.

Agents for Celebrated Standard Paper Patterns.

WATER!

GARDEN Hose!

For the next thirty days we will make special inducements to parties desiring to have City Water put into their lawns or dwellings. We will save you at least 25 per cent. on former prices. We also carry a large line of Garden Hose, including the Celebrated

High Pressure Brand!

which we sell under positive guarantee and our prices are as low as the lowest. ALL WORK WARRANTED.

FIELD & WILSON,

Plumbers, Steam and Gas Fitters.

Telephone 76. 259 N. Main Corner William

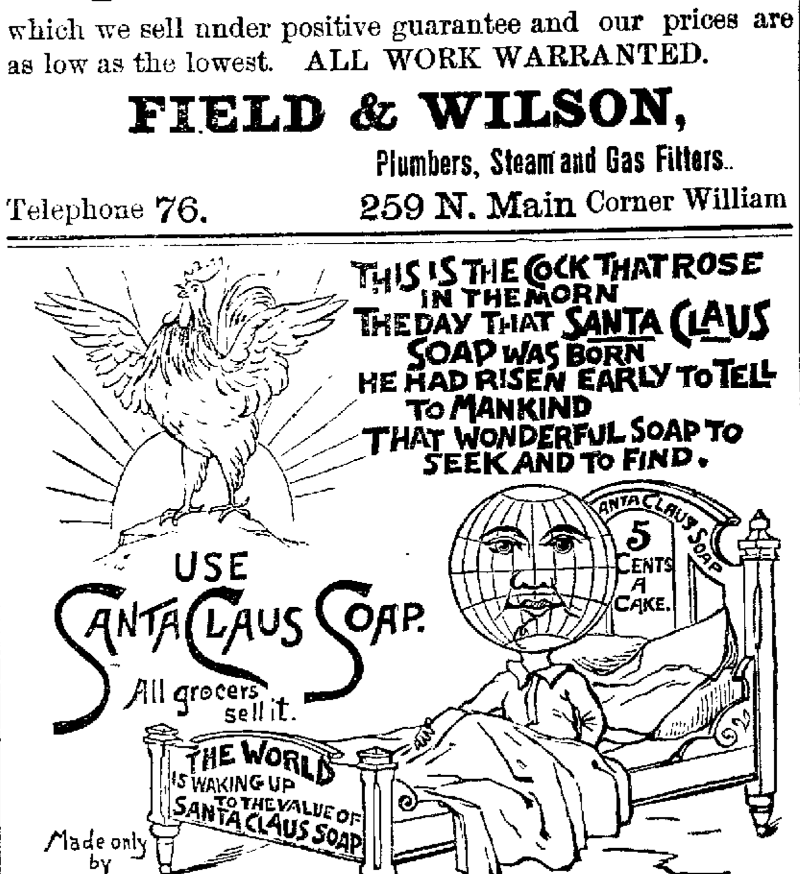

S. G. HATCH & BRO.,

Beg to remind their numerous friends and customers that they are in daily receipt of New and Beautiful Novelties in their Millinery Department, suitable for early Autumn Sales—Miss Annie McDonald in charge ready to receive orders. Special Orders for Grand Opera House opening will receive prompt and careful attention.

Yours Respectfully,

S. C. HATCH & BROTHER.

CHICAGO
TAILOR SHOP.

PANTS TO ORDER - $3.00
SUITS OF SAME - 15.00

Better Goods in Proportion.

Clothing Cleaned and Repaired

Cash Paid for Cast-Off Clothing.

H. M. WHITE

161 North Water Street, Decatur.

MOXIE!

THE FAMOUS NERVE FOOD

Removes nervousness and the terrible tired feeling and all the effects from worry, overwork and dissipated habits, acting only as a simple food in a new form of preparation. It is now known in scientific circles that nervous exhaustion and the terrible tired feeling originates from mal-nutrition of the nerves. Half a day of new and vigorous life in every drink.

FULL LINE
—OF—

Window Shades,	C	Window Shades
Turkamon	A	Linoleum
Rugs	R	Curtain Poles
WALL	PAPER	
Mats	E	Turkamon
Drapery	T	Lace Curtains
Latest Style	S	Rich Colorings.

VERY CHEAP
—AT—
Abel's Carpet House

DON'T FORGET

That we have the Largest Stock of groceries in town and all

A 1 GOODS.

You know that the prices are always the Lowest.

JOHN G. CLOYD,

144 E. Main, - Decatur.

MORNING REVIEW

WEDNESDAY, OCTOBER 23, 1889.

LOCAL PARAGRAPHS.

Feather Beds renovated
For $1.25 at 553 N. Broadway.

Henry Bros. keep the best bread in the city.

Buy your drugs at the corner of Calhoun and Edmond streets.

If you want a good, clean, wholesome lunch, go to Henry Bros.

At W. C. Webster & Co.'s, 217 North Main, you will find pears at 30 cents a peck.

One hundred dozen "R & G." corsets, big job, at 50 cents, worth $1. Linn & Scruggs.

One hundred dozen "R. & G." corsets, big job, at 50 cents, worth $1. Linn & Scruggs.

Awnings put up and fine upholstering and repairing of all kinds done to suit you by A. Beer, North Main.

One hundred dozen "R. & G. corsets, big job, at 50 cents, worth $1. Linn & Scruggs.

Prudent housekeepers who want to preserve their reputation as breadmakers, should always use Hatfield's flour.

Do you want a piano that, like a violin, will grow better with age? If so, go to Prescott's and be shown the Haines piano.

Now is the time to take your shoes to E. W. Chandler for repairs. He is in the Tabernacle building and does the best work in the city.

The Cigarmakers Union No. 20, of Decatur, will give their 10th annual ball on the 28th of October, at the Guards' armory. The Opera house orchestra will furnish the music. Tickets $1.

Do not fail to attend the "chocolate drill" at the Baptist church, Friday, Oct. 18. Supper served from 5 to 7 o'clock. Refreshments during the evening. Admission, including supper ticket, 25 cents; without supper ticket, 10 cents.

Chicago Market.

The following were the closing quotations in Chicago at 1:15 p. m. yesterday, received by G. C. Caldwell, secretary Decatur Grain Co.:

WHEAT—Oct. 77⅞c; Dec. 79⅛c; May 82⅜c.

CORN—Oct. 30⅛c; Dec., 30⅜c; May, 32⅜c.

OATS—Oct. 18c; Dec., 18⅞c; May, 21⅞c.

PORK—Oct. $10.97; Nov. $9.45; Jan. $9.45.

LARD—Oct. $6.25; Nov. $6.00; Jan. $5.92.

RIBS—Oct. $5.10; Nov. $4.85; Jan. $4.77.

ESTIMATED RECEIPTS:

Live Stock—Hogs, 22,000; market firm. Cattle, 9,000; market strong.

Grain—Car Lots—Winter Wheat, 151; Spring Wheat, 192; Corn, 390; Oats, 311.

"Give Our Side a Chance."

In our article Saturday, taken from the New York Herald, entitled "Business Men in Theatricals," we note that "Casey's Troubles" is going to make a few stops before making a run in San Francisco. Now why can't we have this performance stay one night with us? They must surely have a first-class company to contemplate so long a season in the metropolis of the western seaboard. Such a play would be a relief from the No. 2, 3, and sometimes No. 4 companies New York generally sends us. Give us a chance.

Visitors to St. Louis

may see at fair or exposition some elegant displays of vehicles, but they will find nothing finer or more complete than the magnificent exhibit always to be found at the mammoth emporium of the Spencer & Lehman company on South Main street. Visitors at the latter place have this advantage. No fancy prices are charged, but prospective purchasers will be quoted figures decidedly lower than can be had in the large cities. Of course in Decatur and Central Illinois competition with this great house is out of the question. The people have long since recognized this fact.

Caterers for Parties.

Hue Singleton and Billy Holland offer their services to the public as experienced caterers. They are prepared to serve public and private parties as caterers at any time and will provide complete banquets, dinners, suppers and refreshments with all necessary attendants and embellishments on short notice. For addititional particulars and terms call on Hue Singleton at his restaurant. SINGLETON & HOLLAND.

A Handsome Article.

A casket was received Monday and placed in his stock by Peter Perl, that is about as fine as anything made in that line. It is of red cedar, covered with black cloth. The corners and sides are ornamented by carvings of handsome but appropriate designs. Mr. Perl, by the way, has a habit of getting new articles in his business that shows that he intends to keep at the front.

Just Arrived.

A large invoice of elegant pants goods ranging in prices from $4.50 to $5.50, made to order; guaranteed fits. Call and see them. WATSON & HUGHES,
127 East Main St., Decatur, Ills.

Hard Coal.

I have a full supply of the best grades of hard coal. Prices and quality guaranteed. Principal office, 628 North Main street.
E. L. MARTIN.

One hundred dozen "R. & G." corsets, big job, at 50 cents, worth $1. Linn & Scruggs.

For Sale.

The best paying stock of general merchandise in Moultrie county, if sold by Nov. 1. Satisfactory reasons for selling. Address J. H. VADAKIN,
Bethany, Ill.

M. L. Sanders.

does the best upholstering and furniture repairing at 117 West Main street.

AT THE GRAND.

THE THOMAS GRAND CONCERT.

Seldom in the history of music, and never in this country, has there been such an awakening of interest as has been brought about by the series of testimonials arranged in the principal cities of the Union to Theodore Thomas, one of which will be given here on Monday, Oct. 28, at the Grand Opera House.

The concerts by his famous orchestra, assisted by the pianist, Rafael Joseffy, are unquestionably the greatest musical events of the coming season, interesting to every lover of music, both for their own sake and for the evidence the programs give of the "progress of musical taste in America."

The concerts have been everywhere attended by classes of people seldom drawn to hear an entire program of orchestral music, even the galleries of opera houses have been filled, and the enthusiasm of the audiences something remarkable.

Encores at a Thomas concert have been heretofore rare; but at every piece on this tour they were frequent and so persistent that Mr. Thomas gracefully granted a few, and Joseffy has been equally well received. As Decatur is not behind other cities in her appreciation of music, the same result may be predicted here, particularly as requests for the music are pouring in; and it is to be hoped that everybody who expects to attend will take advantage of the opportunity to express a preference for the program.

Rafael Joseffy, who has the reputation of being the greatest living pianist, was born in Hungary and studied under Liszt. He has been 10 years in the United States, and his piano recitals are musical events of the east.

The other soloists, aside from the score or more who are members of the orchestra, is Victor Herbert, whose engagements are greater and far more notable events than any other cellist in the country.

Of the orchestra, no word need be said. Everyone knows of its great and delightful work.

Following are the programs submitted for choice, and requests will be considered for pieces not included in them.

The programs selected for your choice are as follows; (Numbers not on the program may also be selected.)

PROGRAM NO. 1

Overture "Coriolanus"........Beethoven
Adagio, "Prometheus"........Beethoven
Violincello by Victor Herbert.
Invitation to the Dance....Weber-Berlioz
Symphonic Poem "Les Preludes"....Liszt
Concerto, E Minor........Chopin-Tausig
Allegro, Maestoso e risoluto. Romanza Larghetto. Rondo. Vivace.
Rafael Joseffy.
Heartwounds / Spring ....Greig
String Orchestra.
Waldweben from "Siegfried," / Ride of the Walkyries, ...Wagner

PROGRAM NO. 2.

Overture, "Tanhaeuser".........Wagner
Andante of 5th Symphony......Beethoven
Fantasie on Hungarian Airs..........Liszt
Rafael Joseffy.
Damnation of Faust...............Berlioz
a. Invocation—Minuet of the Will-o'-the-Wisps. b. Dance of the Sylphs. c. Rakoczy March.
Overture, "William Tell"..........Rossini
Traeumerei......................Schumann
String Orchestra.
Piano Soli { a. Berceuse..........Chopin
b. Valse Impr'm'tu,new,Joseffy
c. Marche Militaire. Schubert-Tausig.
Rafael Joseffy.
Waltz "Hochzeitsklaenge"........Strauss
Torchlight March, No. 1, B Flat, Meyerbeer

PROGRAM NO. 3.

Overture, "Flying Dutchman"....Wagner
Symphony No. 8, F Major, op. 93 ...
.....................Beethoven
Allegro Vivace e Con Brio. Allegro Scherzando. Tempo di Menuoto. Allegro Vivace.
Concerto, A Minor, op. 54. ....Schumann
Allegro Effetuoso. Intermezzo: Andantino Grazioso. Allegro Vivace.
Rafael Joseffy.
Funeral March...........Chopin-Thomas
Serenade, No. 3, D Minor......Volkmann
Violincello by Victor Herbert.
String Orchestra.
Hungarian Rhapsody, No. 12 (or No. 2)
.............................Liszt
In the Garden / Dance ....Goldmark

Reserved seats can be secured at the Grand Opera House, beginning Friday morning, Oct. 25, at 8 o'clock.

Shocks.

Damp weather has an effect on the electrical street cars in various ways. On car No. 1 of the new line the brass work became "grounded" with the motor, and when the motor man touched the brake handle he got a shock that made him think his arm was paralyzed. A car on the Citizens' line was grounded in the same way, and a motor man only found it out when he was knocked half off the car by an inoffensive appearing brake handle. The Decatur line car had to be run in the house to be fixed.

The Grand Jury.

The grand jury adjourned yesterday till Monday afternoon, when it will meet again and finish the business, getting through by Tuesday sure. A large amount of work has been done, and many indictments have been found. The jail was visited yesterday. The jury will tell its opinion of its condition next Monday when court convenes.

Captain Noble.

Mrs. Captain Noble and Lieutenant Barnes, who were in charge of this part of the Salvation Army for some time, came to Decatur from Lincoln Monday, and addressed the meeting that night and last night. The soldiers had quite a jollification, as Mrs. Noble made this post and is liked by all.

Hamburg Figs for the Liver.

Habitual constipation and torpidity of the liver are the functionary derangements which should not be so long neglected as to generate actual disease. Hamburg Figs should be taken and the deranged organs restored to health. 25 cents. Dose, one Fig. Mack Drug company, N. Y. For sale by all leading druggists.

An Elevator Addition.

L. F. Houck, of Harristown, was here yesterday. He is building a large addition to his elevator there, that will add greatly to his ability to handle the grain raised in that neighborhood.

Salvation Oil is guaranteed to cure rheumatism, sore throat, swellings, bruises, burns, and frostbites. Price only twenty five cents a bottle.

To make children healthy, use plenty of air, plenty of milk, plenty of sleep, and always have a bottle of Dr. Bull's Cough Syrup in case of croup.

For Sale.

House and lot on Broadway, three lots on corner Warren and Marrietta. Three lots on Orchard, between Warren and Broadway.
J. H. KREBS

One hundred dozen "R. & G. corsets, big job, at 50 cents, worth $1. Linn & Scruggs.

Over 200

different styles of choice goods to select that new suit from, at Mulcady & Sons.

BUILDING NOTES.

A Few Items About Buildings Already Noted as Under Erection.

S. Wagner, on North Broadway, will build yet this fall a four room cottage for his own use.

Harry Fisk's new house on West Main street is nearly finished. The family expect to occupy it by the first of the new month.

In a few days work will begin on the villa to be erected by W. R. Scruggs, just east of his residence on Prairie Avenue. It will cost about $2,800 and be rented when finished. The house will be ready for use before winter.

The three story building being erected on the corner of Franklin and East Prairie streets by Mr. Wikoff has now reached the top of the third story. The building will be finished before cold weather. It is expected that it will be rented to a whole sale house, but that has not been settled yet.

Those who are judges are predicting for West Wood street a bright future. It certainly has improved wonderfully in the last year or two. Several good houses have been built this summer, among which may be mentioned those of D. L. Bunn and C. A. Tuttle. Others are in prospect. One of them is that of George L. ...wer's, to be erected on the corner of Edward street. The work may possibly begin this fall. It is suggested that while Prairie, Main and William streets have improved greatly, the growth there will now be slow, while Wood street will take a new start and before long be really as good a street as either of them.

"Found."

Last evening a clerk in one of our largest dry goods stores was rolling up and putting back on the shelves rolls of dress goods that had been taken down to show the dozens of customers and "lookers" during the afternoon. Presently he fished out from the pile on the counter a gold-handled parasol. "Check! Take that to the wrapping counter and tell them it was found." "Do you find many things that way?" was asked. "Do we!" was the reply. "Well I should say we did. Yesterday morning I found a pocket book, a handkerchief and a package of stationery, all left on the counter by some lady. We find everytning here under the goods. Pocket books with all amounts of money in them are what we come across about as often as anything. Handkerchiefs enough to stock a small store are left on our counters. Packages of shoes, books and even groceries we come across often. They come in here to see something and go away leaving whatever they had in their hands. Everything is sent to the wrapping counter marked "found," and generally the owner comes in and asks for whatever it was she lost. Many times though, no owner comes at all. We keep the things six months and then send them out to the hospital. We load up a wagon and often have a wagon load of all kinds of things."

Hoist the Ensign.

When the boundary surveyors were running the line westward through Manitoba, a resident of Pembina cautioned Capt. Cameron, the head of the Canadian survey, against the Sioux, who were then mustering in Wood Mountain district, and recommended his taking a large escort. "Oh, I am not afraid of them," replied the gallant little hero; "I shall just hoist the British ensign, and that will be sufficient." In the course of the conversation Capt. Cameron inquired as to the best means of saving his men and animals from the annoyance of mosquitoes, which that year were peculiarly troublesome. "There is no remedy for them," replied the American, "except when there is a slight breeze, before which they disappear." "Yes," said the gallant officer, "but we must do something. Men can't work and take careful observations with these infernal mosquitoes buzzing around them; can't you do anything to get rid of them, Mr. Lennon?" "Wal, sir, we can't do anything here; we have to put up with them. Perhaps if you were to hoist the British ensign you spoke of a while ago, that might scare 'em; I don't know nothing else they'd care a cent for."—San Francisco Argonaut.

Bowman was Here.

Frank Bowman, the noted lawyer who was killed at St. Louis on Monday, was in Decatur within the last four days. He and a party of friends came in on a Wabash train early in the morning. They got off and went skirmishing on the levee for something to eat and possibly to drink, and their train went off without them. Bowman stormed around and then tried to get a special train, but finally concluded he would have to wait like common people and ride on the regular train.

Jubilee Singers.

Rev. L. G. Jordan has organized a company known as Jordan's Jubilee Singers, and will go out on the road to give musical entertainments. The company is company is made up principally of members of his own family, all of whom possess considerable talent and doubtless will give a very good entertainment.

Where They Are.

Emma Abbott and her company, between 40 and 50 people, came over yesterday noon on the T. H. & P. from Terre Haute. They put up at the St. Nicholas and Hotel Brunswick and will leave this afternoon for Springfield.

Suicide.

Dr. Flint's Remedy has saved more lives by timely use, and has kept from suicide or the insane asylum more victims of nervous disorder, than all the physicians with their pet methods of treatment. Discriptive treatise with each bottle; or address Mack Drug Co., N. Y. Sold by leading druggists.

One hundred dozen "R. & G." corsets, big job, at 50 cents, worth $1. Linn & Scruggs.

Lectured at Maroa.

Rev. L. G. Jordan, the colored temperance lecturer, went to Maroa yesterday and talked to the people there last night on temperance.

ARMOUR'S BEEF EXTRACT CHICAGO.

PURE! PALATABLE! POPULAR.

GUARANTEED *Pure Beef* in concentrated form. Solid in jars, liquid in bottles. Housekeepers find it invaluable for Soups, Stews, Meat Sauces, Bouillon, etc. As Beef Tea, strongly recommended by leading physicians, for invalids, infants and others. Appetizing and strengthening. Ask your druggist or grocer for

Armour's Beef Extract

Or send 50c. for sample package and descriptive pamphlet, to

ARMOUR & CO., Chicago.

Linn & Scruggs'
GRAND FALL EXHIBITION

Of the Latest Novelties in Fashionable Goods at Prices that will be Appreciated by Careful buyers.

PLUSH SACQUES

and Plush Cloth Wraps of every description, of superior material and make at especially low prices.

SILK DEPARTMENT.

We have just received a handsome assortment of Silk Fabrics of exceptional values, one can recommend to wear.

**Peau de Soi,
Alma Silk,
Armures,
Surahs,
Faille Francaise,
India & Turkish Silks,
and Gros Grains.**

GREAT BARGAIN SALE
—OF—
Blankets, Flannels, Comfortables
—AND—
TABLE LINENS.

We own the above very cheap and are prepared to sell them from 10 to 20 per cent below value.

CARPET DEPARTMENT.

The Department was never before so replete with choice Carpets, Rugs, Upholstery Goods, Oil Cloths, etc., as at present and our prices are low.

DRESS GOODS

Of Rare Beauty, in Wool Fabrics,

WHICH COMPRISE

French and German Henriettas,

French and German Broadcloths,

High Novelties in French Robes,

Black and Colored Brilliantines,

Plaids and Stripes for Combination and Peasant Wraps,

And the Handsomest Selection of Black Goods ever brought to this city.

HOSIERY.

For Ladies, Misses & Children

—IN—

Silk, Cotton and Wool

Purchased direct from the manufacturers and importers and can recommend them for durability and color, at exceeding good value.

—OUR—

Gents' Furnishing Goods

DEPARTMENT

Comprises Underwear, Hosiery, Gloves, Ties, Scarfs, Bows, Handkerchiefs and Shirts, and are not sold at fancy prices.

Linn & Scruggs,

Agents for Butterick's Patterns and Hercules White Shirts.

A Word to the Wise is Sufficient

Provident people, you know, are never in one another's way; too few of 'em. Have your coal put in before the slower multitude taxes the railroads and mines. The best coal in the world is that which is mined and screened at leisure and housed in good weather. But wise buyers, who are also provident buyers, are not in the majority. For the present I am filling orders with the best grades of Scranton, Pennsylvania and Reading anthracite coal at the lowest summer prices, which will not last always. The provident buyer takes time by the forelock.

SOFT COAL

If you desire to purchase a few tons of soft coal, why not buy it now? I am sole agent for the Riverton coal mining company of Riverton, Ill. This coal is unsurpassed for cleanness and economy, and I am filling orders for winter supply at very low prices. Don't delay but place your orders now before bad roads and the taxing of the mines and railroads for the winter trade make such prices impossible. Our motto is good clean coal at the lowest market price, full weight (weighed on the city scales if you so desire.)

E. L. Martin

Principal Office 629 N. Main St. Telephone 433.

NEWSPAPERARCHIVE®

NEWSPAPERARCHIVE®

B. STINE,

—THE—

BOSS CLOTHIER.

We have eclipsed all previous efforts in our Twenty-three Years' Experience of our successful career in the Clothing Business, in placing before the Public for this Fall and Winter the largest and most complete line of new

FALL AND WINTER CLOTHING

ever shown in Decatur. Our Men's, Young Men's and Boys' Clothing will be distinguished from ordinary ready-made Clothing, not only by the superior Fit, Style and Finish so long noticeable in our garments, but also by our Extremely Low Prices for superior made goods.

Decatur's Leading Clothier,

B. Stine.

SOME FACTS

ABOUT

THE EAST END GALLERY.

It is a large Photographic establishment, doing business on the ground floor. It has the finest Operating Room, the most Modern and Tasteful Scenery and the most Accurate Instruments to be found in Decatur. It is devoted to making the Best Pictures, both Portraits and Views, now offered in this city. It makes prompt delivery and gives satisfaction to its numerous patrons. It is situated on the Citizens Electric Street Car Line, and is thereby readily accessible.

GEORGE A. HENDERSON, Prop.

TELEPHONE 7. 1079 EAST ELDORADO ST., DECATUR, ILL.

DR. ROE'S

-:-MEDICAL-:-INSTITUTE-:-

This Institute is pleasantly located on the South Side New Park, Decatur, Illinois

This Institute is thoroughly equipped with all the latest improved appliances for the treatment of Chronic and Nervous Diseases.

There will hereafter be no necessity to visit the larger cities or Hot Springs in order to secure the benefits to be derived from the Electro-Vapor Bath, Hot Springs Bath or any of the various improved methods of treatment.

ELECTRO-VAPOR BATHS.

These baths are very popular in Chicago and the larger cities. The Electric-Vapor and Hot Air Baths are adapted to the treatment of various Chronic Diseases. They are very beneficial in all diseases peculiar to women. Also in Chronic Rheumatism, Excessive Nervousness, and in all diseases of the stomach, liver, kidneys, skin, lungs and urinary organs. Patients that are unable from Heart Disease or other causes to take water baths can take these baths without danger and with great benefit. We consider these baths FAR SUPERIOR to all others.

We desire to say to all who suffer from any chronic or nervous disease, or any disease of the eye or ear, or any chronic disease of any kind, whether requiring medical, surgical or electrical treatment, that we are fully prepared to treat it according to the latest approved methods known to the profession. Patients from a distance can secure pleasant rooms at the Institute.

No matter whether you suffer from Rheumatism, Neuralgia, any disease of the Throat and Lungs, Stomach, Kidneys or any other Chronic Disease, come and see us. If we cannot benefit or cure you; we will plainly tell you so, as we do not care to take incurable cases. We have had fifteen years experience in the treatment of Chronic and Nervous Diseases and feel sure that with our long experience and unsurpassed facilities for the treatment of these cases, that we can succeed in all cases where success is attainable. We have separate rooms for ladies, with lady assistants in attendance.

CONSULTATION FREE.

BEST OF CITY REFERENCES GIVEN.

MORNING REVIEW

WEDNESDAY, OCTOBER 23, 1889.

GENERAL AND PERSONAL.

George Blume was at Monticello.

Miss Pearl Pinckard was in Decatur last night.

Col. A. C. Waterhouse was at Chicago yesterday.

M. Maxon, of the tank line, was at Peoria yesterday.

W. Cotter, trainmaster at Litchfield, was here yesterday.

Miss Lucy D. Bishop, of Paris, Ill., is visiting in Decatur.

Miss Annie McGillip has returned from a visit at St. Louis.

Mrs. J. H. Grove and children are visiting at Hammond, Ill.

Ed. Hill is visiting his friend, Archie Wilson, in Jacksonville.

John Spalding is brakeman on a passenger run on the Wabash.

W. R. Bresie returned yesterday afternoon from a trip to Toledo.

Mrs. G. C. Kinsman returned yesterday from her visit at St. Louis.

John McCoy, the attorney, went to Cerro Gordo yesterday to try a case.

H. C. Mowry, the grain dealer of Forsyth, was in Decatur yesterday.

Harry H. Crea came over from Monticello yesterday to attend to business.

Mrs. S. L. Hill and child were expected home from St. Louis last night.

Father Mackin was in Taylorville Monday night looking after church affairs.

Mrs. Aten Lytle returned yesterday from a visit with her parents at Kansas, Ill.

Mrs. W. C. Rowe has been at Springfield visiting her mother, Mrs. John McDaniels.

Quite large parties came down from Maroa and Monticello last evening to see Emma Abbott.

Kate Castleton and her bright company will present "A Paper Doll" at the opera house to-night.

Mrs. Cal Waggoner returned yesterday from Burlington, Ia., where she has been visiting about a month.

W. J. Wayne went to Normal yesterday to attend the horse sale of Dillon Bros., importers of Clydesdales.

Wm. Beik, who has been the guest of his brother, Henry Beik, returned yesterday to his home at Wabash, Ind.

Mrs. G. C. Hankins, of Taylorville, who has been visiting her brother, Marshal Mason, left for home Monday evening.

Jonathan Schureman, who is attending a school of telegraphy at Dixon, Ill., is visiting at home on East Cerro Gordo street.

Misses Addie Bills and Mamie Sweeney came from Chicago yesterday afternoon. They have been visiting there for several days.

Miss Lulu Zimmerman has returned to Chicago, after a visit with her parents, Mr. and Mrs. W. N. Zimmerman, at the Park Hotel.

Mrs. F. Henderson returned home yesterday to her home at Bloomington, after a visit at Decatur with her son, G. A. Henderson.

Mr. and Mrs. J. E. Bering leave at 6:15 this morning for Hillsboro to witness the marriage of Miss Mary Miller to their son Wilson.

Mrs. Dr. Vannote, who has been visiting her mother, Mrs. C. A. Masters, at Harristown, departed yesterday afternoon for her home at Salt Lake City.

A. G. Sheaff, of the Paris Gazette, who is also manager of the Paris opera house, was here last night to see Emma Abbott and our Grand Opera House.

Among visitors yesterday to Decatur from the suburbs were: Fred Wilson, of Macon, M. Snyder, of Moweaqua, E. E. Johnson, of Lovington; J. P. Boyd, of Bethany; A. V. Boggs, of Bement.

Wilson Bering and Cyrus Randolph went to St. Louis yesterday morning. They will go to Hillsboro this morning. Mr. and Mrs. Wilson M. Bering are expected to arrive in Decatur on Friday morning.

Miss Mary Cowen, of Bloomington, state superintendent of the Y. W. C. T. U., was the guest of Miss Maggie Crissey Monday and returned to her home in the evening. Both ladies were at Cerro Gordo several days.

Mrs. J. W. Race, Miss Louise Ackerson, of San Francisco, and Miss Service, of St. Louis, who have been in Europe several months, arrived this morning. Miss Ackerson will spend the winter with Mrs. Race.

Mike O'Connor, the letter carrier, who has been taking a two-weeks vacation, returned yesterday afternoon. He spent his time in Cincinnati and Salem, O., and Pittsburg, Pa. He visited the postoffices and inspected the carrier systems in the large cities.

Solon Royal and family will depart on Thursday morning for Mansfield, Ill., and Belvidere. Thence they go to Minneapolis, Minn., their future home, where Mr. Royal will take charge of the large branch house for the Aultman-Taylor company, whose headquarters are at Mansfield, Ohio.

County Court.

A number of criminal cases are on the county court docket, but whether they will come to trial or not is not known. They are as follows:

Marion Milligan, information.
Duke Wagner, riot.
Thomas Russell, bastardy.
James B. Parker, appeal.
Benjamin Bristow, information.
Marion Milligan and W. F. Milligan, scire facias.
Peter Sells and Set Underwood, adultery and fornication.
William Mace, Bert Davidson, George McQuary and Robert Mace, information for defacing property, etc.
John Annasene, selling liquor to minor.
Charles Hunter, bastardy.
Simp. Jackson, gaming and gambling house.
John McGonigle and Tim Nealon, keeping tipp'ling house open on Sunday.

Good Templars.

Decatur lodge is increasing every night in members. Last night there were two initiations and several propositions for membership. Another medal contest was considered. Miss Ida Hawes gave an interesting reading. An attractive program consisting of music, recitations and readings was arranged for next Tuesday evening.

School Treasurer.

J. N. Donahey has been appointed treasurer of the school funds of town 16, range 2, being Decatur township, in the place of A. G. Webber, resigned.

A Mother Superior Ill.

Prayers were said at St. Patrick's church here Sunday for Mother Mary, at Alton. She is dangerously sick.

WEDDINGS.

An Interesting One at the Presbyterian Church at Maroa.

HOOVER-BEAN.

The Presbyterian church at Maroa was gaily decorated yesterday morning and filled with a happy company, assembled to see the marriage of Miss Effie Bean to Dr. Walter K. Hoover, of Lovington. The young lady is the daughter of Mr. and Mrs. J. P. Bean, well known people who live near Maroa on their large farm. At 9 o'clock Miss Ara Smith, of Maroa, began playing the wedding march and the bridal party entered, the bride leaning on the arm of the groom. They were followed by the attendants, Elam Hill, of Maroa, and Miss Emma Adams, of Moweaqua; Thurlow H. Pratt, of Chapin, and Miss Freeia Hill, of Maroa.

The ceremony was performed by Rev. W. F. Gibson. The bride wore a handsome traveling suit of green broadcloth, with hat and gloves to match. The bridesmaids wore tan colored suits.

At the conclusion of the ceremony Dr. and Mrs. Hoover went to the station and took the Central train for Decatur. At 11:25 they left on the Wabash for Chicago. After a brief visit there they will go to their home at Lovington.

There were several present at the wedding from a distance. Among them were Mr. and Mrs. Allright, of Armington; Miss Estella Kidder, of Argenta; Mrs. David Hoover, of Macon; Miss Gloria Dawson, Homer Fry, L. S. Runyan and E. E. Johnson, all of Lovington.

DAVIS-SIMPSON.

Aaron Davis, the junk dealer at 520 North Maryland street, and Mrs. Amanda Simpson were married on Monday evening by Rev. G. E. Scringer, of Stapp's chapel.

WALLACE-KLETT.

William A. Wallace and Miss Lillie M. Klett were married at the Baptist parsonage by the pastor, Rev. Vosburgh, last night at 8 o'clock. They will reside on the farm of the groom, three miles east of the city.

Emma Abbott.

It was a large and brilliant audience that greeted Illinois' popular queen of song at the Grand opera house last evening. "The Rose of Castile," one of Balfe's most melodious works, was presented. This opera is not familiar to many, and the expressions of opinion as to its merits were as varied as numerous. Some of the music is certainly delightful and it gives ample scope to Emma Abbott's wonderful skill. The encores were numerous, and the singing of Lizzie Annandale and William Broderick were especially fine. Emma Abbott is always a prime favorite in Decatur and her superb vocalization affords a treat which few lovers of music can deny themselves. The chorus was large and thoroughly competent, and as a whole the performance can be put down as one of the half dozen most delightful of the long list of treasures Manager Hanns has in store for the people of Decatur this season.

A Car Robbed.

Saturday night a car load of merchandise in a Wabash through train, was broken open between Tolono and Sydney and a quantity of goods taken. The car came in here Monday night. Boxes had been broken open and the contents scattered all over the floor. Fine plush albums, fancy stationery and confectionery were mixed up in delightful confusion.

Most of the packages broken open were consigned to Taylorville, but a few were billed to Young Bros. & Maris, Decatur. The amount of goods taken cannot be estimated, but it must have been large.

The detectives of the road have gone to work on the case, and it is quite likely that as a result some one will be sent to the penitentiary.

A Man Who Doesn't Scare.

The following is sent in by officer Hoy: "Fifty dollars reward for any one who will produce a hat who can beat the one who put the piece in the papers concerning the dummy discovered in Fred Stier's barn. The crowd he mentions was wholly imaginary, there being no one present but Mr. Stiers, who was at first much frightened, and called Officer Hoy, who lit a match and soon discovered the ruse. Hoy is not the one to scare at an effigy, or even a real man suspended wouldn't shake his nerves much. He has seen too many such sights. While in the army he was sometimes where mob law was all the law known and then men were hung for *lying*. At any rate we would advise this individual to keep close by his friends. We don't pretend to know his condition, but one of three things is quite sure, he was crazy, drunk or the champion liar of the state."

Might Have Been in a Fix.

"Do you know," said an attorney yesterday, "that the grand jury, or somebody, might have gotten themselves in a fix by having that man put in jail yesterday for refusing to answer questions? They have no right to order a man in jail. They are no court, and that is only within the province of a court. They might have come into court and said, 'here, this man won't answer,' and had the court punish him, but they couldn't do it. If it had been some one else that was ordered into jail there would, in all probability, have been trouble."

Another Death.

The morning papers yesterday announced the death of the little daughter of Karl Lasser, at 910 North Jasper street, with diphtheria. Another death has been caused by the same disease in the same family. This time it is little five year old Louis that is taken. He died at 3 o'clock yesterday, the hour set for his sister's funeral. It had been intended to have the little girl's funeral yesterday, but it was postponed and both children will be buried this afternoon from the residence. Rev. J. L. Craemer will have charge of the services.

Upset.

George Johnson, a young man living northwest of the city, and Miss Cooper, of Salem, Ill., who is visiting at 756 North Main street, were riding in a road cart about 9 o'clock Monday night. At the corner of Cerro Gordo and North Water streets the horse became frightened, and in backing, got under the shafts. The cart was upset and smashed to pieces. The young people were thrown out and badly bruised, but otherwise unhurt.

Acquitted.

The trial of Annie Cavanaugh, charged with keeping a house of ill fame, occupied Justice Curtis' court all afternoon yesterday and drew a crowd, but resulted in the acquittal of the defendant, who was represented by Attorney Hutchinson. It was a city case, and City Attorney McDonald appeared for the municipality. The warrant for the arrest was sworn out by John Gones. The charge could not be proven.

Appointed Deputy Grand Matron.

Mrs. Emma Metz, W. M. of Decatur Chapter No. 111, O. E. S., while attending the Grand Chapter in Chicago as delegate from Decatur, received the appointment of Worthy Grand District Deputy Matron.

The Fire.

It was just 20 minutes after 12 last night that the whistling of the engines in the Wabash yards gave the alarm of fire. The men working in the yards had discovered that the stable at the stock yards was on fire. The building is about a block beyond the old coal shaft. The fire when first seen was just breaking out through the roof. The whole building was on fire inside then.

The Morgan street hose company responded quickly to the call, but by the time they could get away out there the roof had fallen in. The sides fell in before the water was turned on. The hose of that company only reached to within about 50 or 75 feet of the stable, and the pressure was so slight, owing to the long hose, that the water was thrown only 50 or 75 feet, and barely touched one corner of the fire. The department was helpless.

The fire burned cheerfully. Two empty corneribs beyond the stable caught fire and burned also.

There were in the stable 35 tons of hay, a team of mules and a wagon. All were destroyed. Hay is worth in the neighborhood of $10 a ton, so the loss there must have been $350; on the building, $600; on the mules and wagon, $250, and on the corneribs, $50, making $1,250 altogether.

The stock yards belong to Oliver Duck, of Missouri, and are in charge of Charles Cunningham, who lives near them. He was in the stable at dark. It was his opinion that the fire was started by tramps, who broke open the door and went inside to sleep. The building was locked. He said there was no insurance on anything.

The Main street hose company was sent for when the Morgan street boys found they hadn't hose enough, but there was nothing for them to do after they got there. The fire had burned out, as it had practically done before the first company arrived.

Came Near Cooking Himself.

George L. Sanders, of Niantic, was arrested last night by Officer Miller for being drunk. He was put in the Franklin street calaboose. About three hours later Officer Ed Leech arrested a man named Smith, living at Warrensburg, also for being drunk. At the calaboose, when the door was opened for Smith's reception, A cloud of smoke rushed out and nearly choked the officer and his prisoner. Going inside, he found that Sanders had piled the shuck mattress against the door of his cell and then set fire to it. It was burning quite briskly, with the half crazy man laying on the floor and yelling at the top of his voice.

Smith was hurried into the other cell and the burning mattress was taken out. Then Sanders was dragged out half suffocated. Had the officers been a few minutes later he would undoubtedly have found a half burned building with only a corpse inside.

Wilson, the tough sent to Joliet last winter for robbery, set fire to the calaboose in almost the same way.

Advertised Letters.

Unclaimed letters remaining in the post office during the week ending Oct. 19, 1889:

Benning, H	Kilham, William
Bryant, J	Lames, Ela
Carr, M E	Lozier, Sarah
Charles, Samuel,	Marsland, Merton
Church, Estella	Martin, Wm
Collins, Frank	Meng, Wesley
Crawford, L W	Nichols, Theodore
Davis, Hattie	Pearce, T P
Dubinski, Ben	Peters, K E
Garvin, Nellie	Remington, I M
Gleason, Charles P	Starknight, Wm
Goodshee, Della	Stevens, T J
Herman, Harry	Story, C S
Herman, H E	Taylor, Joseph
Hicks, Jack	Washburn, C P
Hitt, Rose	Witts, Lillie

FOREIGN.

Westhoelter, Clemens Wray, Thomas.

S. S. JACK, P. M.

A Youth's Suicide.

Monday night, at Springfield, Fred Devares, a mere youth, committed suicide in a rather sensational manner. It appears that on Friday last his father had chastised him for keeping bad company. On Saturday morning he sent him to work, but instead the boy went off nutting. On returning he received another chastisement for disobedience. On Sunday evening young Devares went to church and from there accompanied Miss Florence Smith to her home south of the city. When they arrived at her gate he took off his overcoat, watch and ring and gave them to her, telling her to keep the watch and ring herself and return the coat to his father. "That's all I have to say, Florence," said he. "Father has punished me for the last time," and with this he drew a revolver and shot himself in the temple, dying in a few minutes.

Faunce Case Monday.

It has been arranged by counsel on both sides that the Faunce case shall come up next Monday for trial. State's Attorney Mills, who so far as known now, will be alone in the prosecution, is ready for trial, and so are Joe R. Burres, I. D. Walker and Frederick A. Brown, attorneys for the defense. The case will likely take some time. The state has now the names of about 20 witnesses, and the defense has over 30.

Attorney Burres was at Bement yesterday looking up evidence for his side, and also to inquire about some of the witnesses who will appear for the prosecution.

Mules Again.

The unfamiliar sight of two sad looking mules dragging an antique street car was seen on Lincoln Square yesterday morning and occasioned a storm of questions from all who witnessed it. The motors on the North Water street car and another car were disabled. Manager Ferguson couldn't shut down the line, so he went back to mules again.

Watch Recovered.

Miss Emma Sibert had a gold watch stolen at her home at Champaign last week. It was supposed that the thief came to Decatur. Officer Butts was notified and got the watch Monday. The young lady was notified, but refused to prosecute the thief, so he was released. His name was not even made known.

His Second Talk.

T. J. McDermott, the so-called Irish temperance orator, spoke again to a fair sized audience at the College street chapel. He has considerable ability, and excellent music is furnished by the temperance choir. This evening Mr. M. gives his illustrated lecture on "Ten Nights in a Bar Room."

Beating a Board Bill.

Miss Gorman and Ed Morton were before Justice Hammer yesterday evening on charge of attempting to beat a board bill at the boarding house kept by Miss Shorb, on East Main street. The case was continued.

Funeral.

The funeral of Mrs. Martin Burns, of Warrensburg, was held Sunday at 1.30 at St. Patrick's church. There was quite an attendance of friends from Warrensburg.

The Business Needs It.

Ferriss & Lapham are having an elevator put into their store on East Main street.

PRETZELS MADE BY HAND

The Only Sort the Epicurean Teuton Will Deign to Consume.

"There is no use in trying to make pretzels by machine," said a Washington baker man to a reporter. "I've attempted it, and it's a dead failure. The Germans won't buy any but the hand made, which, for some reason nobody has been ever able to make out, are sweeter and of a better flavor, even when the dough used is precisely the same in both. Then, again, the ones turned out by hand have a delicate sort of skin which the machine made lack. A curious thing it is, too, since there is no difference in material, the kneading is the same, and the only variation in process is between stamping with steel dyes and twisting into shape with the hands."

"Did you ever see a pretzel made? Then just look here," continued the baker man, grabbing as he spoke a small hunk of ordinary bread dough from a heap on the table close by. He rolled the hunk rapidly over the board with both hands until it was a long, thin, cylindrical strip. Then taking each end of the strip between a thumb and forefinger he curled it with two or three quick motions into the shape of a perfect pretzel. The whole process required perhaps four seconds, but he was not trying to do it rapidly.

"But a pretzel isn't made of ordinary dough," suggested the newspaper man.

"Its material is simply flour and water, with six pounds of lard added for each barrel of flour. The pretzel dough is made up just like bread dough, and the factory hand turns the pretzels out one by one in precisely the way I showed you. As fast as they are given shape, like this one I have just made, they are thrown into kettles of boiling lye, kept at the temperature necessary by steam jackets. A moment later they are fished out with skimmers and thrown upon a bed of salt. Finally, with what salt adheres to them, they are picked up gingerly and laid in ovens, with the unsalted sides down. When they are done they are ready for consumption, usually with beer. No method has thus far been discovered of salting pretzels otherwise than by hand, so delicately must they be handled at this stage of the performance."

"But how are they cut by machinery?"

"Like ordinary crackers. The dough is rolled out in thin sheets and laid upon an endless belt, which carries them along beneath a steel die that cuts out half a dozen or more pretzel shaped pieces at each hammer like stroke. The pretzels produced in this way look exactly like the hand made, and, being of the same material, ought to be quite as good, but they are not. The rest of the process has to be performed by hand anyway. I fancy that the Germans are prejudiced also against machine made pretzels because they regard them as against honest manual labor. Any way they sell for 3 cents a pound less in the market than the hand made ones. Pennsylvania is the great pretzel making state. It is an enormous industry in Scranton, Philadelphia, especially in Pottstown, and all through the coal mining regions, which are thickly settled with Germans. The people employed in manufacturing them are all of that race, and, in fact, wherever you find pretzels in the world the German is found also. To the Teuton they are, in conjunction with beer, what ambrosia was to the gods, with nectar on the side."—Washington Star.

Moweaqua.

Special Correspondence to THE REVIEW.

T. C. Ponting was in Chicago attending the exposition last week.

Peter Grien and wife attended the Catholic meeting at Macon Sunday.

W. M. Chew and wife, of Macon, visited Mrs. Chew's mother, at this place, yesterday.

The farmers have begun husking corn, and the crop is an average one and of good quality.

John Clark has bought the lumber yard of Gregory Bros., and will move to town as soon as he can build.

Joseph Stutt, of Prairieton, Christian county, has opened a boot and shoe store over B. F. Ribelin's store.

Henry Osborn, of Prairie Home, has purchased the livery stable of R. M. McKay. He has leased the Combs hotel for five years.

Joseph Ducan, living four miles southeast of here, has bought the dwelling house on North Macon street of his son, M. K., and will soon move there. The price paid was $1,800.

Last Tuesday George Hayes and Henry Armstrout were running a foot race and Armstrout tripped Hayes and he fell. Armstrout fell over him, and striking the ground with his hand, broke two bones between the knuckles and wrist.

Moweaqua, Ill., Oct. 21, 1889.

An Old Claim.

Consternation was caused among several timid property holders at Sullivan Saturday by James Earp, the first man ever in Sullivan, and the second to build a house, arriving from California and laying claim to $35,000 worth of business property and as much more of choice residence property. Which is in the old original town. Earp, who has been west 25 years, claims his deeds were destroyed in 1864, in which year the court house burned down. Several old residents remember Earp and his little saloon, which was on part of the claimed property, and which in the early days of the town was called "Sod Corn Row," but which is now built up in fine business blocks. It is this remembrance that makes the timid ones alarmed, and they are busy looking up their titles before the claimant brings suit.

The Army of the Potomac.

At a meeting of the G. A. R. at Monticello, it was decided to hold a reunion of the army of the Potomac in the west of Monticello. Col. Joseph Evans, of the 140th Pennsylvania infantry, is the chairman. Hon. W. F. Calhoun, of Decatur, of the 46th Pennsylvania infantry, and the late speaker of the Illinois house of representatives, and other prominent members of the army that was led by McClellan, Hooker, Mead and Grant will be present and deliver addresses at a grand camp fire.

Harry Loehr's Sentence.

BLOOMINGTON, Ill., Oct. 22.—Harry Loehr, member of a wealthy and respectable family, was sentenced this morning to one year in the penitentiary for falsifying the records in the township collector's office, where he was a deputy.

Absolutely Pure.

This powder never varies. A marvel of purity, strength and wholesomeness. More economical than the ordinary kinds, and cannot be sold in competition with the multitude of low test, short weight, alum or phosphate powders. Sold only in cans. Royal Baking Powder Co., 106 Wall street, N. Y.

BOSTON STORE

BOSTON STORE

Walker, Thomson & Co.,

SPECIAL DISPLAY OF

Ladies' and Children's Cloaks,

PLUSH GARMENTS,

English Walking Jackets,

Short Jackets, and New Markets.

Our stock may not be the largest, but we show only garments of this year's styles. Our selections have been carefully made and we ask no fancy prices. For good staple styles and good value you will find it to your interest to give our cloak room a visit before purchasing a cloak or jacket.

WALKER, THOMSON & CO.

THE BEST MACHINE

FOR PUTTING HEEL-PLATES ON RUBBERS IS

THE "MASCOTTE."

All Rubbers bought of us during the coming season will be fitted with Heel Plates *Free of Charge*.

This increase in the Durability of the Rubbers by preventing wear in the weakest part.

The popular appreciation of the truth that

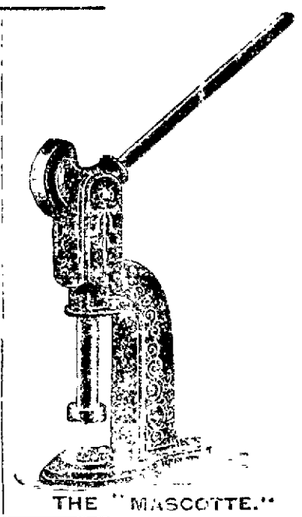

THE "MASCOTTE."

Ferriss & Lapham sell cheapest everything in the Shoe line is evidenced every day by our large and growing trade. Our increase is more than 50 per cent. above the sale of last year, and this increase of 50 per cent. in gross sales means that we have sold about twice as many shoes as last year. Join the procession and buy your goods of

Ferriss & Lapham,

148 EAST MAIN STREET, DECATUR.

The Firm which Owns its Goods Cheaper and can Always Sell for Less Money.

Ottenheimer & Co.

CUSTOM MADE CLOTHING

DIFFERENT FROM THE ORDINARY LINE.

Tailor Made, Perfect Fitting, Newest Styles, Good Goods, at the very Lowest Prices, all Marked in Plain Figures is what we can show you.

Boys' and Childrens'

CLOTHING!

BIG STOCK TO SELECT FROM. KNEE PANTS SUITS AT $2.50, $3.00, $3.50, $4.00,

Knee Pants.

GOOD VALUES AT $5.00 TO $12.00

We show newest and most fashionable cut and style in two and three piece suits.

Ottenheimer & Co

Furnishing Goods.

UNDERWEAR!

TIES, SCARFS, HOSIERY, NIGHT ROBES, WHITE AND PERCALE

-:SHIRTS:-

SHIRT NEW STYLE FULL DRESS SHIRTS. DRESSING ROBES.

Ottenheimer & Co

Full Dress

COATS & VESTS

NEW STYLES IN HATS. CHILDRENS' STEAMERS, TURBANS.

Hats, Caps.

PLUSH CAPS. NOBBY LITTLE CLOTH HATS. AGENTS FOR GUYER'S STIFF HATS.

Ottenheimer & Co

Ottenheimer & Co

ONE PRICE CLOTHIERS, HATTERS AND FURNISHERS.

NEWSPAPER ARCHIVE®